JODIE MARSH! ALL-NEW PICS!

PLUS! DIGI WALLPAPERS!

ZOO

1-7 MAY 2015

www.ZOOToday.com Issue 576

EXCLUSIVE!

JODIE MARSH

NAUGHTIEST PICS EVER!

BONUS DIGITAL CONTENT!

WHAT'S INSIDE ZOO

Mayweather Jr vs Pacquiao!

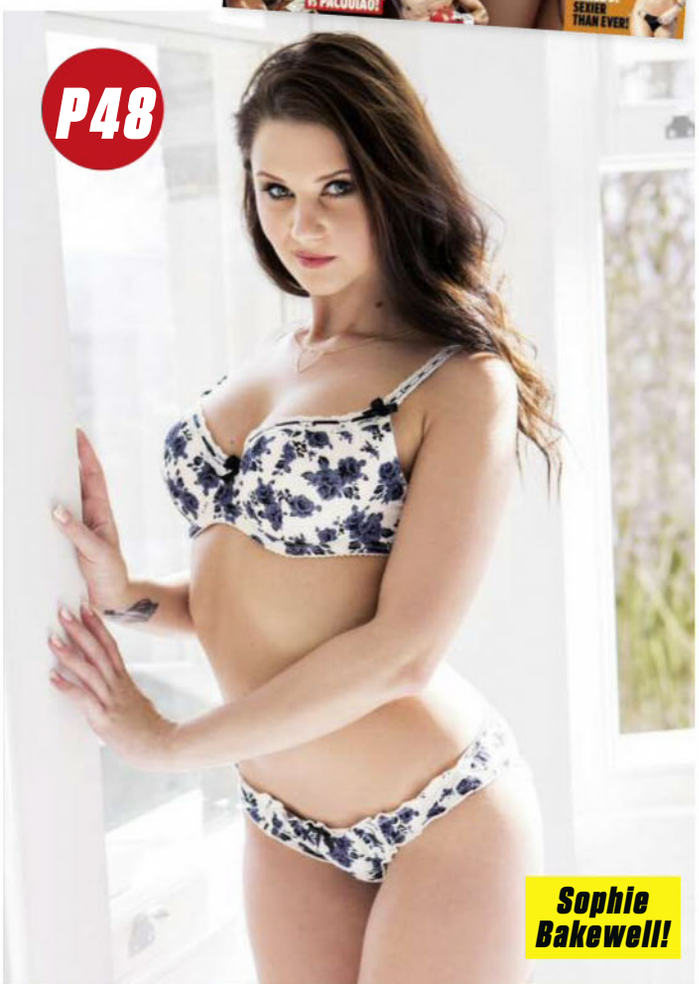

Sophie Bakewell!

WHAT WE'VE BEEN UP TO!

Unfurled this amazing stand-sized flag to commemorate James Anderson's achievement of becoming England's new leading Test wicket taker. He'll be hit for six!

ZOO's resident jockey (4ft 11in) Adam sent AP McCoy his best wishes after the legend retired. Thanks, AP!

ZOO Mates

- West Ham's new season ticket prices
- The start of blockbuster movie season
- Fagerhult Swedish lager. It's fantastisk!

ZOO Hates

- Annoying blurry trailer leaks
- Mental fans switching allegiance
- The end of the football season fast approaching

Dion Dublin!

MP's body language!

IN ZOO THIS WEEK!

UPFRONT

4 **Amy Childs' cracking bikini break!**
6 **The Avengers talk to ZOO!** Iron Man, the Hulk and Black Widow speak out!
7 ***Batman vs Superman*** The secrets you didn't see
8 **Introducing 50 Cent's sexy ex, Daphne Joy!**
10 ***Star Wars: Battlefront*** First look at the relaunched first and third-person shooter
12 **W.T.F!** An un-bee-lievable crash
14 **The David Haye Column**
16 **Motors** Peugeot 308 R Hybrid
18 **Your Shout!**
20 **Get Fact**
22 **Jokes**
24 **Reviews** Films, games & music
28 **TV Essentials**

FEATURES

30 **Hungry for votes!** Body language expert Judi James analyses our potential PM's eating habits
46 **Dion Dublin** How the ex-England man ended up presenting *Homes Under The Hammer*!

SPORT

52 **Top trainer Adam Booth** "How Manny Pacquiao can beat Floyd Mayweather Jr!"
54 **Legendary boxing scribe Colin Hart on the biggest boxing match-ups of all time**
56 **Top jockey William Buick on racing for a sheikh**
58 **Lip Reading**
59 **Quiz & Fanzone**
60 **ZOO talks to sexy UFC star Paige VanZant**

GIRLS

32 **ZOO favourite Jodie Marsh's incredible new shoot!**
48 **Sophie Bakewell** The Stoke stunner's ZOO debut!
66 **#ZOOTwitties**

COVER & CONTENTS PHOTOGRAPHY: James Betts. COVER & CONTENTS STYLING: Lisa Nicolaou. COVER & CONTENTS HAIR & MAKE-UP: Johanna Dalemo. COVER & CONTENTS PICS: Getty Images, Jeremy Selwyn/Evening Standard/Eyevine, Jay Maidment/Marvel 2015, Splash News, © Lion Television/Simon Smith Hutchinson, Stuart Campbell/Mercury Press

GET IN TOUCH!

Let us know what you like! And get involved with the banter online

WEB ZOOTODAY.COM
EMAIL YOURSHOUT@ZOOTODAY.COM
FACEBOOK FACEBOOK.COM/ZOOMAGAZINE
TWITTER @ZOO TXT 07786 202 210*
YOUTUBE YOUTUBE.COM/ZOOTODAY
INSTAGRAM ZOO_TODAY SNAPCHAT ZOOTODAY

*Texts are free, but standard network charges apply. For full terms & conditions see page 19

ZOO

Academic House
24-28 Oval Road
London
NW1 7DT

Phone 020 7241 8000
Email info@zootoday.com or firstname.surname@zootoday.com

ZOO runs editorial work experience placements. To apply, visit gothinkbig.co.uk

THE ZOO TEAM

EDITOR
Damien McSorley 020 3227 7516

EDITORIAL ASSISTANT/ ENTERTAINMENT WRITER
Harriet Notton 020 3227 7512

DEPUTY EDITOR
Giles Milton 020 3227 7518

ACTING FEATURES EDITOR
Andy Jones 020 3227 7514

SPORTS EDITOR
James Ankobia 020 3227 7515

NEWS & GAMES EDITOR
James Wright 020 3227 7511

JUNIOR WRITER
Drew Middleton 020 3227 7510

ART DIRECTOR
Jonathan Coull 020 3227 7504

ART EDITOR
Adam Wilsher 020 3227 7506

PICTURE EDITOR
Colin Williams 020 3227 7503

SENIOR PICTURE RESEARCHER
Rachel Billings 020 3227 7502

PRODUCTION EDITOR
Jonathan Sever 020 3227 7509

WWW.ZOOTODAY.COM

WEB & DIGITAL EDITOR
Jon Moody 020 3227 7513

CONTRIBUTORS

Art: Rod Edwards
Creative Retouching: epc@bauer.com
Production: Lee Gale
Web: Melaku Zenebe
Word: Leon Poultney

PEOPLE IN TIDIER OFFICES / ADVERTISING / MARKETING / OTHER STUFF

Chief Executive: Paul Keenan
Group Managing Director: Abby Carvosso
Publisher: Gareth Cherriman
Personal Assistant To Paul Keenan: Emma Knowles
Business Analyst: Giles Clawson

Group MD Advertising: Richard Dunmall
Head Of Creative & Brand Solutions: Clare Chamberlain
Head Of Marketplace: Simon Kilby
Head Of Brand: Remy Kirk
Group Brand Director: Hannah Preston 020 7295 8583
Media Planner: John Donnachie 020 7295 5517
Film Account Director: Liz Harriott 020 7295 8560
Creative Solutions Manager: Rick Williams 020 7295 6741
Senior Creative Solutions Executive: Keith Hillman 020 7208 3702
Regional Advertising: Katherine Brown 0161 833 8639
Classified Sales Executive: Chris Challis 01733 366377
Classified Sales Manager: Karen Gardiner 01733 366434
Ad Production Manager: Jackie Doran 01733 468107
Creative Solutions Senior Producer: Jenna Herman 020 7295 5404
Creative Solutions Art Director: Jon Creswell 020 7295 6786

Head Of Marketing: Simon Doggett 020 7208 3519
Marketing Executive: Alex Penge 020 7208 3521
Head Of Consumer PR/Media Executive: Jess Blake 020 7208 3424
Syndication Executive: Ryan Chambers 01733 468561

Production Manager: Martin Dunphy 020 7241 8108
Printer: Polestar Bicester 01869 363333
Distributor: Frontline 01733 555161

ZOO Weekly (ISSN number 1740-8512) is published by Bauer Consumer Media Limited, registered office: 1 Lincoln Court, Lincoln Road, Peterborough, PE1 2RF. Everything in this magazine is copyright of Bauer.

COMPLAINTS Bauer Consumer Media Limited is a member of the Independent Press Standards Organisation (ipso.co.uk) and endeavours to respond to and resolve your concerns quickly. Our Editorial Complaints Policy (including full details of how to contact us about editorial complaints and IPSO's contact details) can be found at bauermediacomplaints.co.uk. Our email address for editorial complaints covered by the Editorial Complaints Policy is complaints@bauermedia.co.uk.

UPFRONT

ZOO'S GUIDE TO ALL YOU NEED TO KNOW, WATCH, BUY & LAUGH AT THIS WEEK!

AMY HEATS IT UP!

AND SHE'S EVEN GOT THE HOTS FOR MILIBAND!

AMY CHILDS' HOT HOLIDAY SNAPS!

The original *TOWIE* bombshell might be ploughing her attention into promoting a new summer clothing range but thankfully, the curvy cutie didn't see fit to wear any of it when she relaxed poolside in Cape Verde.

The Brentwood babe with the 32DD boobs is bizarrely single as we speak. However, despite admitting she's "ready to meet someone", any eligible ZOO readers might struggle to meet her high standards.

"I'm quite fussy," explained Childs. "I like someone I can have banter with. He has to be down-to-earth, but a cheeky chappy. It's all about fun."

AMY CHILDS' OWN RANGE!

If you still think you fit the bill then why not declare your unequivocal love for the terrific 24-year-old right away? But be warned, you might have some competition: "I've got a bit of a crush on Ed Miliband," she says. "He's got a lovely tan and he's the best looking out of all the main parties."

Which, judging by the competition, isn't saying much. Forget voting booths, we're off to the nearest spray tan booths!

PICS: Stuart Campbell/Mercury Press, The Can Group, amychildsofficial.co.uk

The new Avengers (from left): Jeremy Renner; Paul Bettany; Scarlett Johansson; Chris Hemsworth; Aaron Taylor-Johnson; Chris Evans; Elizabeth Olsen; Robert Downey Jr; Mark Ruffalo

THE AVENGERS TALK TO ZOO!

Age Of Ultron is the first big blockbuster of the summer. We catch up with the stars of the film to find out about the perils, pains and punch-ups during filming!

AVENGERS, ASSEMBLING AGAIN!

Chris Evans "Marvel has done a great job bringing this team together once again. It's kind of like a high-school reunion."
Jeremy Renner "Yeah, it's always fun hanging out with these degenerates."
Robert Downey Jr "I just loved that moment when I had my first costume fitting, surrounded by loads of full-length mirrors."
Paul Bettany "Am I the only one here who's just doing it for the box-office bonuses?"
Mark Ruffalo "Wait. You got box-office bonuses?!"

THE NEW AVENGERS!

Robert Downey Jr "The triumph of the film is the new characters. Quicksilver (Aaron Taylor-Johnson) and Scarlet Witch (Elizabeth Olsen) exceeded expectations and Paul Bettany (J.A.R.V.I.S./The Vision) has a very interesting turn. Plus, I think Hawkeye (Jeremy Renner) has got an incredible storyline this time around."

SPIDER-MAN STINGERS?

Joss Whedon "That post-credits scene that's been 'leaked' with Spider-Man, yeah, that's not real. I don't know where it started. I wanted to be really clear to the fans that there's no tag scene at the end of the film because after sitting through 40 minutes of credits and not seeing anything, we thought fans would be really p*ssed!"

PICS: Marvel 2015, xposurephotos.com, James Gillham/stingmedia.co.uk

Turn to p24 to read ZOO's official verdict!

Aaron Taylor-Johnson and Elizabeth Olsen on set in Italy

BIG BAGS OF CASH!

Paul Bettany "It was lovely to finally be on set with a bunch of people I'd supposedly been working with for 10 years (voicing J.A.R.V.I.S.) but never met. Everybody was so welcoming. They're a bunch of really lovely, happy, well-paid actors. Normally, I turn up at the end of the movie with the superhero power to clarify anything that was unclear and then they'd give me a bag of cash! I didn't imagine my contract would ever be bigger than that!

MARVEL-OUS CATSUITS!

Scarlett Johansson " I'd love to do a Black Widow movie! I like how she's grounded and has experienced trauma, and it's always fun doing the fight choreography and getting new weapons. I'll always be happy to put the catsuit back on!"

Batman vs Superman secrets REVEALED!

You watched the leaked teaser and re-watched the trailer in all its HD glory, but did you spot these clues hiding amongst the comic book goodness?

MYSTERIOUS VILLAINS!
Jesse Eisenberg is officially the film's main villain but with plans for Aquaman (Jason Momoa) and Wonder Woman (Gal Gadot) to appear, it couldn't be beyond the realm of possibility to have a second bad guy pop up, could it? Who knows, but that's definitely The Riddler's "?"-marked calling card spray-painted on the column.

SUPERMAN'S "SUPER" ARMY?
On first watch, we completely skipped over the moment some shadowy guys were kneeling in front of Supes. But a quick scan and you'll notice they appear to be wearing shoulder pads bearing Superman's famous "S" mark. Could our hero now have his own army, and is this what leads to people's distrust the Man of Steel? It's certainly a good shout to explain why...

BATMAN, THE KILLER?
The Dark Knight notoriously doesn't kill, but here he is, holding a sniper's rifle, before his batwing guns down a few bad guys. Could this be the most dark and tormented Caped Crusader ever seen? We believe so; after all, director Zack Snyder broke all comic-book rules when Superman snapped Zod's neck in the first film.

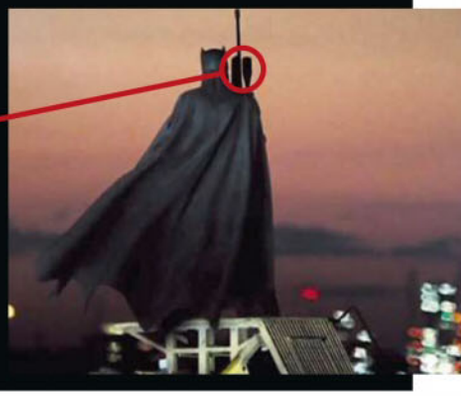

Introducing Daphne Joy!

The Filipino model is most famous for dating 50 Cent. But thanks to Miami bikini shots like these, she's busting out in her own right!

There's a good chance you've never heard of Daphne Joy, but we're willing to bet that after you've seen these scorching pictures from Miami Beach, you'll not forget her anytime soon.

The 28-year-old Filipino model, a former flame of 50 Cent, is currently single, although given how much her bikini is struggling to contain her ample assets, we're stumped to explain why.

Unfortunately, the brunette lives in the US, so if you can't take your eyes of Daphne's physique, you'll have to make do following her on Instagram.

The digital treasure trove is packed with snaps, including one in which she declares she's "fallen in love with Miami".

We're pretty sure we've fallen in love too!

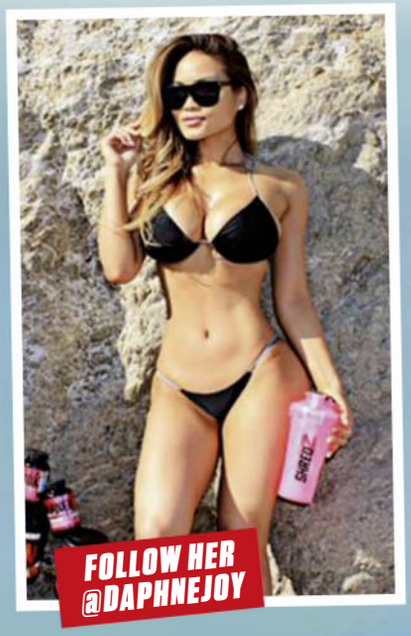

JUMPING FOR JOY!

PICS: Stuart Campbell/Mercury Press, Rex Features

Battlefront Strikes Back!

There's a brand new Star Wars: Battlefront game heading your way, and Call of Duty better watch out because the force is strong with this one...

For three of the past five years, a *Call of Duty* game has reigned supreme at No1 in the charts come Christmas. But this year, we sense a disturbance in the force that could drastically alter that outcome. Why? Because EA and DICE – the guys responsible for *Battlefield* – are unleashing a brand new iteration of *Star Wars: Battlefront*, the first console release in over 10 years.

Prepare to be transported to a galaxy far, far away...

Playable legends

Like previous entries, a vast majority of the game will be played out with expendable ground troops – rebel fighters and stormtroopers. But every now and again, a classic character will enter the fray, likely through a Killstreak reward. That means you'll be able to whiz about using Boba Fett's jetpack, take up Yoda's lightsaber and force choke rebel scum as Darth Vadar to your heart's content.

STAR WARS: BATTLEFRONT FIRST LOOK!

➡ *Star Wars: Battlefront* is out 20 November 2015 for PlayStation 4, Xbox One and PCs

No campaign mode!

DICE have done away with a campaign in favour of what they're calling "crafted missions", which sounds a lot like *Battlefront* will be taking the *Titanfall* approach to single player. This way it ensures the game plays to its greatest strength – namely, terrific multiplayer matches supporting up to 40 players at a time.

Playable vehicles!

Battlefield's canny ability to integrate all sorts of heavily armed land, sea and air vehicles into massive multiplayer fights is well known. So the idea of what they can do with TIE fighters, X-wings, AT-ATs, Speeder bikes and, of course, the Millennium Falcon – which will all be playable in the game – should no doubt be *very* exciting!

Magnificent maps

Some of the most iconic planets in the *Star Wars* universe have been painstakingly designed down to the smallest detail to bring locations such as Endor, Hoth, and Tatooine to life. At launch, there will be at least eight giant maps to conquer, with another – Battle Of Jakku – released for free a month later to tie in with the new *Star Wars* movie.

W.T.F! The maddest thing we've seen this week!

UN-BEE-LIEVABLE!

Truck carrying a massive colony of bees unleashes insect hell onto the US interstate when its tyre blows!

I get a buzz out of this job

Get FACT

It's estimated that in order for them to be fatal, you need to be stung 1,100 times by honey bees

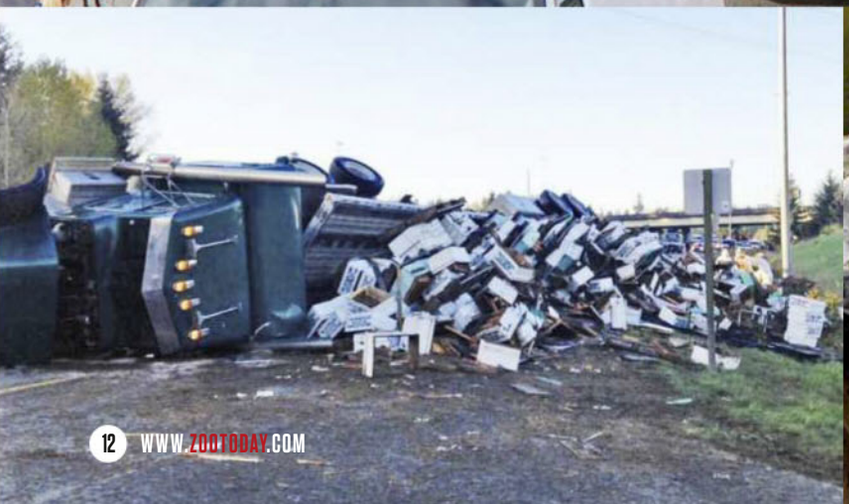

Angry bees attack!

Rubberneckers could be excused for not slowing down at the scene of this crash, after a truck on the I-5 near Washington tipped over and unleashed a swarm of 13 million honey bees onto the highway.

The hive, worth a ridiculous £61,000, was then the subject of a massive clean up operation at 3am, in a race against time before the sun came up and the bees became even more agitated.

Obviously, news crews were abuzz with excitement at the prospect of such a juicy story. But the tables were turned when the angry swarm attacked roaming reporters on the scene, with one correspondent stung over 20 times.

However despite the chaos, at least it allowed one hack the opportunity to get away with a proper zinger when he told viewers to "bee safe"...

SEEN ANY MAD SH*T?
Send it to yourshout@zootoday.com

PICS: Corbis, AP/Press Association, © Jamie Peters Photography 2015

HAVE YOU VOTED YET?

ZOO BRITAIN'S COOLEST MAN 2015

...in association with #MenUnited

PROSTATE CANCER UK

Like Stevie G's hopes of a Wembley farewell, ZOO's Coolest Man voting is coming to an abrupt halt. Will these guys make the cut?

Fabian Delph

The midfielder put in a captain's performance at Wembley, knocking Liverpool out of the FA Cup in front of the England gaffer. Would hoisting the famous old cup aloft compare to a Coolest Man trophy?

James Anderson

He might be England's leading Test wicket taker, but the one thing the Burnley Express doesn't have is a Coolest Man trophy sitting on his mantelpiece. Are you going to change that?

Joshua Leakey

The paratrooper was awarded the Victoria Cross, the UK military's highest honour, after saving a wounded comrade from Taliban fighters. We bet a Coolest Man trophy would look great next to it!

PROSTATE CANCER UK

See your friends more. Join Men United and do something great together to help beat prostate cancer. Search Men United and help keep friendships alive. To get involved, visit prostatecanceruk.org/menunited

IS YOUR PICK NOT HERE? JOIN THE DEBATE NOW!
ZOOTODAY.COM/COOLESTMAN

WORDS: James Wright PICS: Press Syndication, Shutterstock, Offside
Prostate Cancer UK is a registered charity in England and Wales (1005541) and in Scotland (SC039332). Registered company 2653887 (1005541) and in Scotland (SC039332). Registered company 265388

Email: Hayemaker@zootoday.com

THE HAYEMAKER

David Haye is pulling no punches – only in ZOO

EXCLUSIVE TO ZOO!

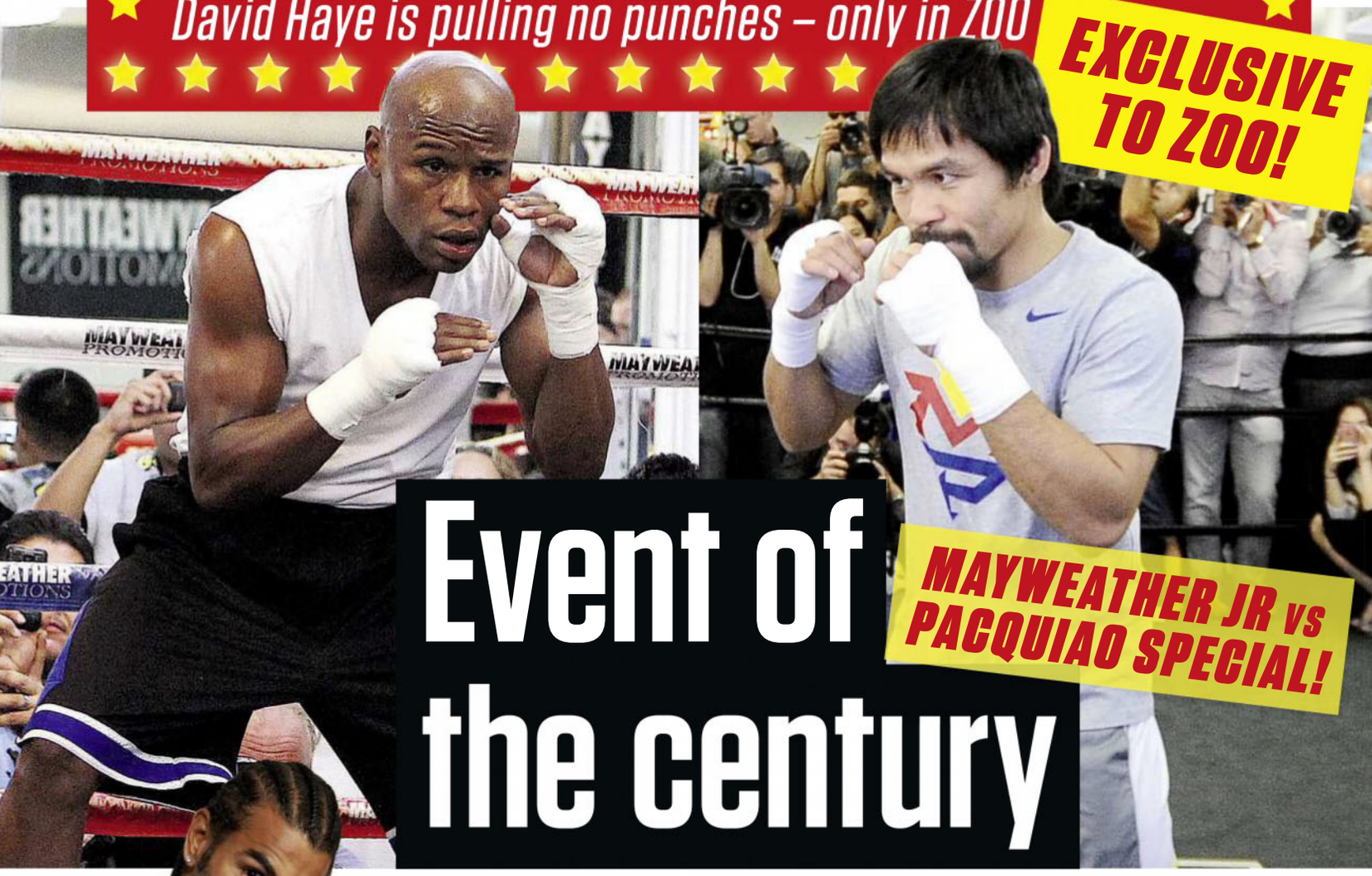

Event of the century

MAYWEATHER JR vs PACQUIAO SPECIAL!

Finally, the fight *everybody* wants to see is here! I'm a big fan of both Floyd Mayweather Jr and Manny Pacquiao: they're two of the best in this era, but I feel like if this fight happened five years ago, it would have been a more competitive contest.

Five years later, Mayweather Jr has never lost, while Pacquiao has suffered a couple of defeats. He's not the same Pac-Man who stopped Oscar de la Hoya and Miguel Cotto, or the same guy that smashed Antonio Margarito to bits.

I can only see the action in the ring going one way, and that's why I'm looking forward more to the event than the fight itself, which is bigger than anything I've ever seen. I even had random people coming up to me in Dubai to ask my opinion on it.

To have garnered that much interest for an American fighter taking on a Filipino fighter is unheard of.

EMAIL YOUR QUESTIONS FOR DAVID TO HAYEMAKER@ZOOTODAY.COM

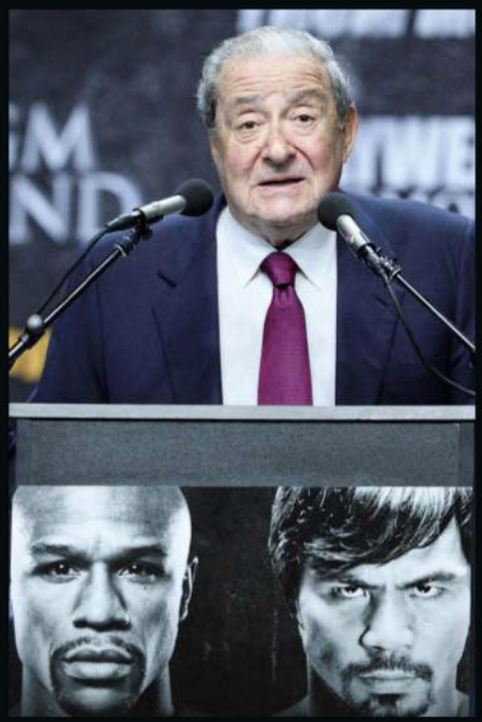

IN NEED OF A HAYEMAKER THIS WEEK... THE PROMOTERS

Just days out from the biggest fight in history, and the actual tickets have only just been released! I know people who paid $30,000, and didn't even know where they were sitting up until now. I've never seen anything like it!

Hopefully my tickets are all sorted, otherwise the promoters can expect to see some Hayemakers!

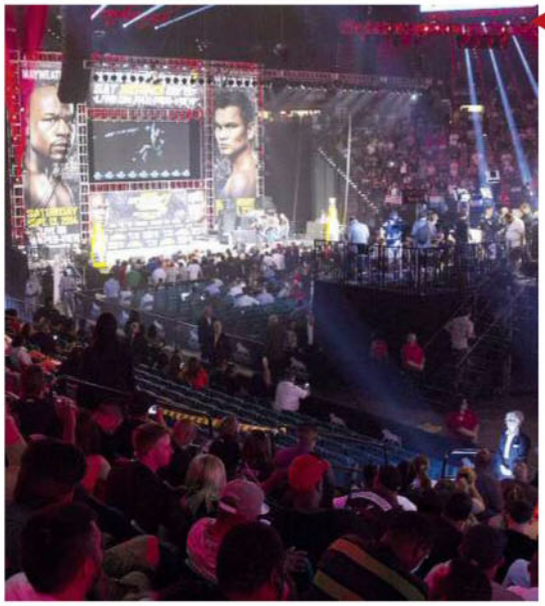

Scale-side seats

Tickets for this are so much in demand, they're even charging for the weigh-in. It's a good thing they're giving all the proceeds to charity, as they'll make more than most fighters do for getting in the ring.

Thankfully it's only $10 a ticket, because they could easily charge thousands for a scale-side seat and people would still buy it. In fact, they could fill a 50,000-seater stadium to see these two men strip off to their boxers!

Mayweather's secret weapon

Sugar Shane Mosley was in London recently and worked out in my gym. We had a good night out and I was able to pick his brains on the fight.

He went the distance with both men, and rocked Mayweather twice in one round. He says Mayweather surprises you with his power - which is more than people give him credit for.

ASK DAVID!

Where do you rank Floyd Mayweather Jr on your all-time list?

GREG JACKSON, Birmingham

There is an argument for him being the greatest, and there's an argument saying he didn't fight in a great era. One thing I can say for sure is he's the best fighter that I've ever seen in the flesh – and I've been to a lot of fights.

Big fight hype

I love all the hype surrounding a big fight, even when it's my own. I myself get excited by it, let alone the fans. But, at the end of the day, it's a job for me and I'm going to work, so it's nice to actually take myself away from that and be part of it as a fan.

I'm sure both these guys will be as excited as any fan in the arena when they're walking out to the ring on Saturday night and realise it's finally on.

PICS: Action Images, Rex Features, Reuters/Lucy Nicholson/Action Images, David Baker/zumapress.com/Action Images

RED HOT HYBRID

Forget what you know about Peugeots – the 493bhp 308 R Hybrid is not to be sniffed at

Peugeot drivers don't have a particularly good rep. In fact, *Top Gear* once reserved a large portion of the show to unapologetically rip into owners of the French cars.

Perhaps now he's got plenty of time on his hands, even Jezza might reassess his position when he cops a load of the 308 R Hybrid Concept. Peugeot's latest offering kicks out a staggering 493bhp via a combination of a highly tuned 1.6-litre petrol engine and two electric motors. There's a motor for each axle (meaning this puppy is four-wheel-drive), and the same chaps who deal with Peugeot's rally cars have fettled the engine.

Inside sit four individual race seats, a head-up display that magically beams information on to the windscreen in front of the driver and two flappy paddles behind the steering wheel whack through the six-speed automatic gearbox.

Even the paint is trick, featuring fluorescent pigments and glass particles to ensure it dazzles in the sunlight.

Better still, when the 308 R Hybrid is not hitting 0-62mph in four seconds flat or tickling a top speed of 155mph, it can silently cruise the streets on battery power alone, emitting nothing and costing its owner hardly anything to recharge.

Peugeot just needs to build the bloody thing now. It will certainly silence the naysayers.

Vital statistics

ENGINE 1.6-litre turbo petrol + two electric motors
POWER 493bhp
0-62MPH 4 seconds
TOP SPEED 155mph (limited)

Zero emissions, 493bhp!

More motoring news

VW unleashes wacky family wagon

The Golf R Estate is soon to hit forecourts, and it's an absolute belter. Based on the potent Golf R hatch, it packs just shy of 300bhp, but features a rear that can swallow a couple of mountain bikes. If it's pace *and* practicality you're after, look no further.

Merc's GLC Coupé concept is pumped-up BMW X4 rival

Set for production in 2017, Mercedes' GLC Coupé concept packs sports car styling into a jacked-up off-road shell. Revealed at the Shanghai Motor Show, this high-riding speedster boasts a twin-turbocharged 3-litre V6, which develops 362bhp.

Citroën Aircross is mad SUV of the future

You either love or hate the lumpy Citroën Cactus, and reactions will be similar to this concept. The plastic cladding "Airbump" tech spreads to the rims to offer protection for your alloys, while the interior gets seat-back screens.

YOUR SHOUT!

Become a ZOO legend by sending in your best pics and general madness!

SHOUT OF THE WEEK!

A WHOPPING 347 ISSUES!

Mr Coverman!

In true ZOO-reader style, I'm going to outdo one of your previous winners. What do you make of my collection?
DAN FARRELL, via email

That's insane! We're *seriously* not sure whether anyone will be able to top that (but we encourage you all to try!). For your effort, you've won some headphones!

CAN YOU TOP THIS? SEND US YOUR PIC!

SEND YOUR MAD MOMENTS AND PICS TO...

EMAIL YOURSHOUT@ZOOTODAY.COM
TXT 07786202210* TWITTER @ZOO
FACEBOOK FACEBOOK.COM/ZOOMAGAZINE

THAT'S GOTTA HURT!

Beam me up

Tried moving a steel beam by myself. Let's just say it didn't go well...
SCOTT, via text
You can say that again, Scott.

Gaping wound

Two years ago, I fell through my flat window (completely sober, I must add!). It took 30 stitches and internal stitches to put me back together and I still have numbness there!
J ELLIS, via email
You should just try the handle next time, maybe?

The hard sell

Zayn leaving One Direction meant a lot of merchandise with him on was going cheap, but I'm not sure anyone could justify this purchase.
GED, via email
Boyband loses another "member"... or not.

Mini Jeep

I left my car keys on the windowsill of my uni house once. My mates took my keys and replaced my car with this. Let's just say when I got back, I was having heart palpitations!
MAXWELL PHILLIPS-MILLS, via email
Just think of what you could save in petrol, Maxwell!

Blunt branding

The person in charge of this display in the men's department store deserves recognition for their subtlety.
PAUL, via email
Maybe don't buy both, Paul.

TOP DOGS

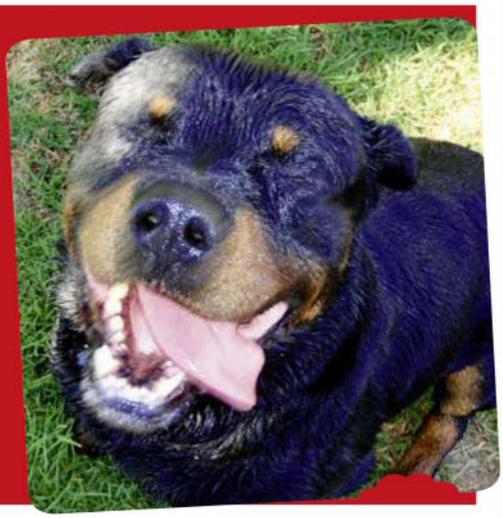

Here's a pic of Bud, my Rottweiler, after his first swim of the spring!
RYAN DOBBIE, via email
We don't envy you the wet-dog stench later!

JONATHAN CORMACK
Manchester

MY MATE LOOKS LIKE!

David Platt from Coronation Street
Sent in by Dwayne Aitken

DAVID PLATT
Buckie

SEND US STUFF & WIN!

Shout Of The Week wins a pair of Turtle Beach Elite 800 Wireless Surround Sound Headphones

*Each week we select any number of photos/jokes from the entries we receive for publication in ZOO, and select one photo/joke as the "Shout/Joke Of The Week", which will win that week's prize. The Competition is ongoing and your photo/joke may be selected for publication or as a prize-winning entry in any week during the Competition. Only winning submissions will receive a prize – no other publication fee is payable. All prizes must be claimed within six weeks of publication (after which time prizes will be passed on to the runner-up). Entry is free, although your standard network rate will apply for text entries. You should always get the permission of the person who pays the bills before entering. This is not a subscription service. For Your Shout/Jokes the prize will vary each week during the competition. **Full terms and conditions for all competitions featured in the magazine can be found on our website at www.zootoday.com/legal/agb.**

Get FACT

We'd have paid attention in school if lessons were like this

- **On game day, the Dallas Cowboys' AT&T Stadium uses more electricity than the entire African country of Liberia**

- In America, it is illegal for anyone other than the US Postal Service to put anything in your mailbox
- **Russia has blocked the release of Tom Hardy's new film *Child 44* because authorities say it "distorts" historical facts**
- Godzilla has been appointed as a special resident and tourism ambassador in Tokyo

True or FALSE? QUIZ

1. In WWI, an optical-illusion camouflage was called "dazzle-painting"
2. Earthworms have two hearts
3. Snake charming is illegal in India

TRUE OR FALSE ANSWERS: 1 T 2 F – they have five 3 T

- **Former Green Beret Jay Stokes completed a record 640 skydiving jumps in one day**
- There's more fat in an M&S Chicken, Bacon & Sweetcorn Pasta Salad (28.1g) than a McDonald's Quarter Pounder with Cheese (27g)
- **The giant palm salamander can stick its tongue out 50 times faster than you can blink**
- Polar bears can't be seen by using night-vision equipment
- **In New York, divorce papers can be legally served via Facebook**
- *X-Men 2* actor Alan Cumming has his own fragrance, shower gel, moisturiser, and candle called Cumming, Cumming Clean, Cumming All Over and Cumming In The Air

NEWS in numbers!

2.6 mins

Average time between abusive messages sent to a Premier League club or player through social media

5ft

Width of a house in north London that sold for £750,000

£220million

Payday for Richard Branson after selling his Virgin Active gyms

20

Age of a US footballer denied the man-of-the-match award because he was too young to drink the sponsor's booze

PICS: Alamy

Start meeting naughty girls for no strings fun today!

Are you feeling naughty?

NOSTRINGS.ZOOTODAY.COM

ZOO No Strings is for finding cheeky nights of fun with girls who are looking for a little satisfaction. Join now for free!

Looking for more? Then try our partner sites for even more fun...

SEE THE TOP 50 HOTTEST GIRLS LOOKING FOR NO STRINGS FUN!

NOSTRINGS.ZOOTODAY.COM/50GIRLS

WOMEN AGED 35+ WAITING FOR YOU ONLINE!

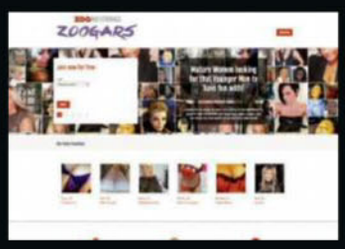

ZOOGARS.ZOOTODAY.COM

NEED TO BE MORE DISCREET? ZOO NO STRINGS NOW HAS A MOBILE SITE THAT WORKS ON ALL MAJOR SMARTPHONES – iPHONE, ANDROID, BLACKBERRY OR WP7. DOWNLOAD ANY QR CODE READER AND SCAN THIS CODE FOR INSTANT ACCESS.

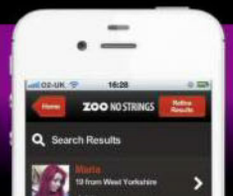

JOKES

Serving up more funny than a cooked clown!

My favourite film? Bridget Jones' Dairy – a classic

They want milkin'!

There's a scientific explanation as to why cows have hooves: it's because they lactose.
RYAN N, via email

Elementary accounting

If Sherlock Holmes was real and alive today, his tax refund would be huge, based solely upon all his brilliant deductions.
PETE, via email

CHRIS TURNER

There's an American saying: possessio is nine-tenths of the word

What did you say?

My girlfriend was complaining last night that I never listen to her. Or something like that...
DAVID RAMSEY, London

Cunning linguist

There's an embarrassing video of me using incorrect words that has somehow made its way onto the net.

To make matters worse, it's gone virus.
STEVEN GRAY, Manchester

Unoriginal cinema

I came up with a movie idea. A man's daughter is abducted. This man has a unique set of skills and goes on a revenge rampage.

But the idea was taken.
JAMES, via email

GENIUS ONE-LINER

I waited an hour for my starter so I complained: "It's not rocket salad." **LOU SANDERS**

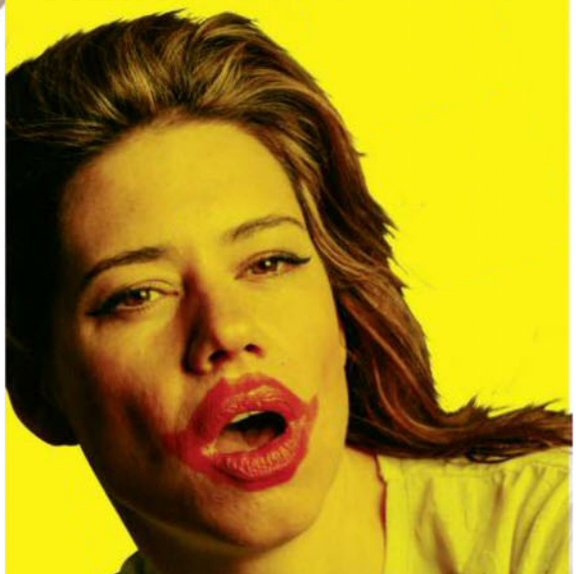

GET IN TOUCH!

EMAIL JOKES@ZOOTODAY.COM
TXT 07786 202210* TWITTER @ZOO
FACEBOOK FACEBOOK.COM/ZOOMAGAZINE

*Texts are free, but standard network charges apply. For full terms & conditions see page 19

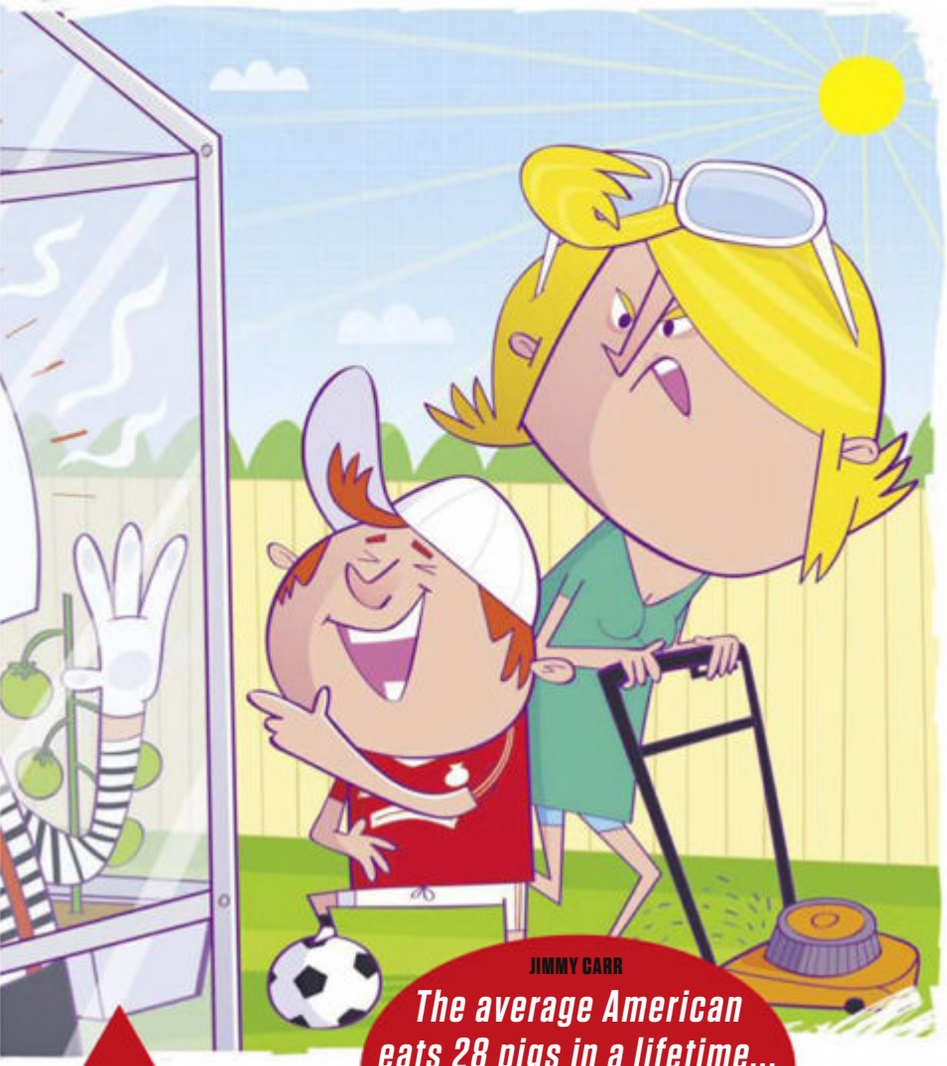

Mime games

It's all fun and games, sure, but one of these days a mime artist will lock themselves in a greenhouse and nobody will help them.

TOM HAGUES, Hastings

No smoke without fire

When I was a kid, the school bully used to make me rub my head against a massive piece of sandpaper.

Sadly, I was no match for him.

CARL, Milton Keynes

ILLUSTRATION: The Boy Fitzhammond (tbfh.com) PICS: Shutterstock, Alamy

JIMMY CARR

The average American eats 28 pigs in a lifetime... Sorry, I meant lunchtime

Piece it together

I got a jigsaw puzzle for my birthday. I was so excited, I decided to hunker down and finish it as fast as I could.

I completed it in only nine hours, which made me feel great because the box said "5 to 6 years".

GRAHAM, Sunderland

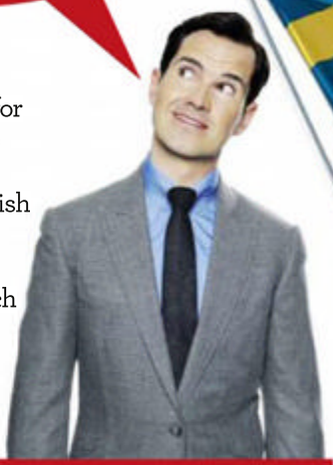

SICK CORNER

Mum used to tell me that having one testicle does not make someone a freak.

I still say it's creepy and she should have it removed.

LEON, London

Arty fanatic

I'm not surprised to hear that Banksy supports Sunderland AFC. They both draw for a living.

ALAN, via email

Safety first

The inventor of anti-virus software has been charged with murder.

They expect the trial to last for 30 days.

BARRY S, Ashford

JOKER OF THE WEEK!

Sweet enough

What do you call people who emigrate to Sweden?

Artificial Swedeners.

IAN, via email

TWEETS OF THE WEEK

Geriatric tech

If I ask my 90-year-old grandmother for help, the results are strikingly similar to Siri.

GREG DAVIES
@GDAVIES

Desperate measures

This hangover is making me feel so vulnerable I've just started listening to the soundtrack from *The Bodyguard* on the train.

ALEX BROOKER
@ALEX_BROOKER

Bird invasion

Most of the world's pigeons are outside Clarks shops in shopping precincts.

ADAM HESS
@ADAMHESS1

Rough night

Beginning to regret making my safe word "harder!"

RHYS JAMES
@RHYSJAMESY

Wordsmith workout

I like to carry a massive dictionary around – it improves my muscle definition.

JAMES MARTIN
@PUNDAMENTALISM

SEND JOKES & WIN!

Joker Of The Week wins an Xbox One and a ZOO goodie bag!

Essential ★★★★★ Excellent ★★★★☆
Good ★★★☆☆ Average ★★☆☆☆ Poor ★☆☆☆☆

REVIEWS

Plug yourself into this week's hottest entertainment, featuring the best films, games, music and DVDs

FILM *of the week!*

Avengers: Age Of Ultron

Explosions, lasers, hover ships, superhero "banter", robot armies, superspeed, telepathy, large-scale destruction – and a drunk Stan Lee! Yes, *Avengers: Age Of Ultron* has got the lot.

But the real question is, after four more Marvel films and another *Agents Of S.H.I.E.L.D.* series since that first *Avengers* outing, is the sequel still fresh?

Truthfully, yes. Despite teething issues that stem from an overreliance on knowing what's come before, *Age Of Ultron* is still tremendously good fun, crammed with witty dialogue and (naturally) visually jaw-dropping CGI.

The sequel is on par (if not better) than Joss Whedon's first blockbuster, and we can safely say that you'd have to be mad to miss the relentless action-packed romp on the big screen while you can. ★★★★☆

PICS: 2014 MVLFFLLC™ & 2014 Marvel, Michel Linsson/Redfems, © 2015 Universal Studios all rights reserved. WORDS: Fran Battson

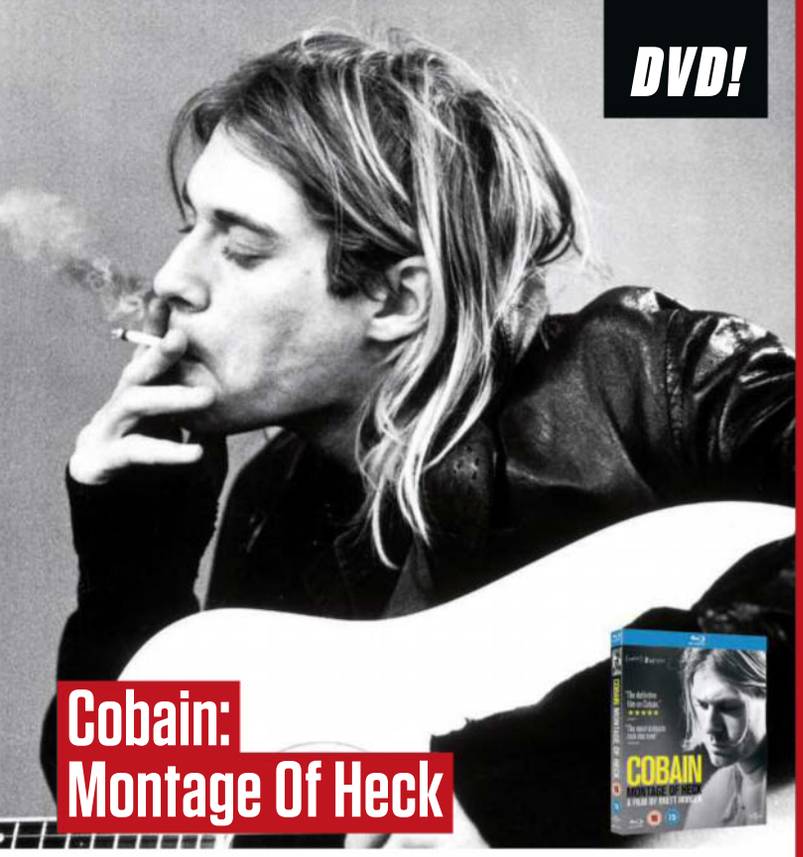

Cobain: Montage Of Heck

After a short stint at a handful of cinemas, fans of Kurt Cobain – grunge's founding father – can now watch the best music biopic of the year from a sofa.

If you're hoping for an analysis of Nirvana's back catalogue re-told by former bandmates, you might be disappointed, but *Cobain* makes up for its lack of musical evaluation with unflinching interviews with family and exes. Those who want to understand the mind of a musical genius, look no further. ★★★★★

Unbroken

Derby-born, self-confessed ZOO lover Jack O'Connell has had a pretty good time of late (*Starred Up* and *'71*), and just when you thought he couldn't release another cracker, out came the Angelina Jolie-directed smash that was *Unbroken*. In this war flick, he's stomping familiar territory as a young soldier taken prisoner by Japanese forces in 1943.

O'Connell's bold portrayal of Louis Zamperini makes this a flick you could watch countless times over. ★★★★☆

ZOO'S HOT FIVE GAMES

Mortal Kombat X
This absurd beat-'em-up is so chockful of bone-smashing finishes, it's the best *MK* ever. ★★★★★

Battlefield Hardline
The multiplayer function was a bold change, but cops 'n' robbers has never been such fun. ★★★★★

Xenoblade Chronicles 3D
The 3DS XL handheld has one hell of a story. Say bye to free time. ★★★★☆

Resident Evil: Revelations 2
The final chapter falls flat; a blip in a top-notch outing. ★★★★☆

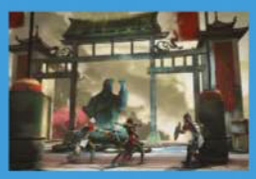

Assassin's Creed Chronicles: China
Very different to its namesake but full of *AC* goodness. ★★★☆☆

THE ZOO TIMELINE

We watch it so you don't have to!

THIS WEEK Killer Mermaids
Two girls jet off on holiday and visit an abandoned fortress inhabited by a killer mermaid. What could go wrong?

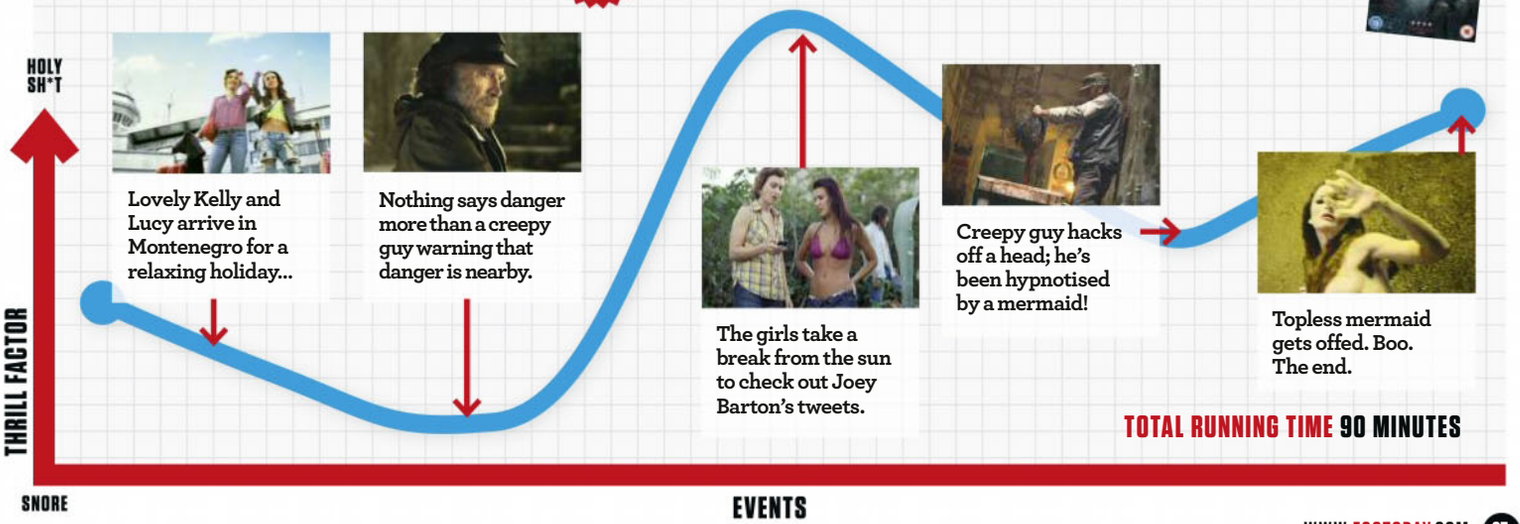

TOTAL RUNNING TIME 90 MINUTES

FILM of the week!

We Are Monster

Back in 2000, a harrowing story broke involving 19-year-old prisoner Zaid Mubarak, who was bludgeoned to death with a chair leg by his cellmate just hours before he was due to be released. Fifteen years on, controversy surrounding the case gave director Antony Petrou licence to create this chilling film in a bid to do right by Mubarek's family.

While it is quite possibly the most unsettling movie we've seen this year, it's undeniably well executed, with Leeshon Alexander's unflinching portrayal of Robert Stewart – the perpetrator of the violent attack – scarily convincing.

It's far from easy viewing, but it sheds a whole new light on the prison film genre that we mustn't shy away from. ★★★★★

The Hot List

JME
Integrity

Notoriously independent within the music scene (getting a listen of this was harder than scoring past David de Gea) and lauded by Kanye West, Jamie Adenuga's second album is mind-blowingly good. It's not just his razor-sharp "bars" that make this so impressive: the beats are so bassy, you'll cling onto the walls to stop yourself from falling over. ★★★★☆

GTA V

It's one of the greatest games ever released, but poor PC users have waited over a year-and-a-half to get their hands on the must-own title. The good news is it's been well worth the wait. The graphics are remarkable, and, unlike in 2013, you can play online heists straight out-of-the-box. It might be 19 months late, but it's quite simply *the* definitive *GTA* experience. ★★★★★

Titan Souls

Chuck *Shadow Of The Colossus*, *Dark Souls* and *The Legend Of Zelda* into the Large Hadron Collider and you'd likely get *Titan Souls* pop out on the other side. The lavish eight-bit world is cruel and punishing, made up entirely of one boss fight after the next, which might sound incredibly minimalist. But when the end product is this much fun, who cares? ★★★★☆

Mumford & Sons
Wilder Mind

The London quartet sent folk stratospheric in 2009 with their debut album, and they've terrified the charts with their twinkly banjos ever since. However, it's out with the thigh-slapping and in with harder festival rock anthems (especially *Wilder Mind*), so fans old and new won't be disappointed. ★★★☆☆

PICS: James Minchin, Wire Image, wenn.com, Getty Images

BREAKING NEWS

ALL THE LATEST ENTERTAINMENT NEWS

Hitting the net

They've played father and daughter before in *Crazy, Stupid, Love*, but now Steve Carell and Emma Stone are tennis stars in *Battle Of The Sexes*. The film will discuss the rivalry between ex-pro Bobby Riggs and Billie Jean King, who hit the court for a legendary match in 1973. We reckon you'll "love" it.

Alice's A-list album

Alice Cooper has revealed Paul McCartney, Dave Grohl and Johnny Depp will feature on his new album, *Hollywood Vampires*. Named after the drinking group he formed with John Lennon, Keith Moon and Ringo Starr in the '70s, it's dedicated to "all the friends he's lost to drugs and booze". Air guitars ready!

Don't look down!

Fans of the insanely good (and ridiculously nauseating) documentary *Man On Wire* will get another visual treat with *The Walk*, a Robert Zemeckis production starring Joseph Gordon-Levitt as Philippe Petit, the mental French high-wire walker. The flick – bound to make you cling to your cinema seat for dear life – makes its way to the silver screen on 2 October.

TV ESSENTIALS

The definitive TV guide, picking the must-see shows, so you don't have to!

MILLION DOLLAR ARM
FRIDAY
1 MAY
5.45PM

Sky Movies Premiere
Heart-warming flick about a struggling sports agent who travels to India, hoping that cricketers could become the next baseball stars.

MAYWEATHER JR VS PACQUIAO
SATURDAY
2 MAY
12AM

Sky Box Office
After five years of promotional wrangles, fighter mudslinging and debating, the biggest question in boxing is about to be answered. Can Manny Pacquiao beat Floyd Mayweather Jr?

SAFE HOUSE
MONDAY
4 MAY
9PM

ITV
Fans of *Broadchurch* will be loving ITV's new drama starring Christopher Eccleston, who plays an ex-copper who left the force in shadowy circumstances.

PENNY DREADFUL
TUESDAY
5 MAY
10PM

Sky Atlantic
Josh Hartnett and Eva Green return for a second series of Sam Mendes and John Logan's thriller, set on the mean streets (well, mostly) of Victorian London.

PETER KAY'S CAR SHARE
WEDNESDAY
6 MAY
9.30PM

BBC One
Funnyman John Redmond (Peter Kay) and Kayleigh Kitson (Sian Gibson) have been thrown together in a car-share scheme, forcing their paths to cross. Cue belly laughs.

THE ENFIELD HAUNTING

SUNDAY

3 MAY

9PM

Sky Living

Because nothing says Sunday-night viewing more than a brand new, three-part psychological thriller, inspired by the most-documented account of poltergeist activity in British history. With *The Killing*'s Kristoffer Nyholm directing and Timothy Spall starring, the action centres on a London council house that has been hit by a series of inexplicable oddities. Guaranteed to give you the jitters.

ALSO UNMISSABLE
Join our favourite bunch of college students on their trip to Oz. *The Inbetweeners 2*, 6.30pm, Sky Movies Premiere.

GENERAL ELECTION 2015

THURSDAY

7 MAY

9.55PM

BBC One

Normally, we wouldn't convince you to sack off your Thursday night out for a political bombardment but this is fairly important. You've voted, now see who's the victor.

MUST-SEE SPORT

2 MAY
SATURDAY
CHAMPIONSHIP FINAL DAY, 12PM

Sky Sports 1 and 2

Championship judgement day! Promotion dreams, relegation nightmares and play-off places will be resolved. Cheers and tears expected.

2 MAY
SATURDAY
MANCHESTER UNITED VS WEST BROM, 4.45PM

Sky Sports 1

An important tie for both clubs; United want a top-three finish, while the Baggies will be striving for at least a point with three weeks still to go.

3 MAY
SUNDAY
CHELSEA VS CRYSTAL PALACE, 12.30PM

Sky Sports 1

The Blues are en route for league-winner status; three points at home could tip the stats and confirm their first Premier League title since 2010.

3 MAY
SUNDAY
TOTTENHAM VS MANCHESTER CITY, 3.30PM

Sky Sports 1

Under-scrutiny Pellegrini needs to win games (otherwise a job in fast food may await), while Spurs would enjoy a European streak next year.

PICS: 2014 Showtime, Ben Blackall & John Rogers/ITV, © Disney Enterprises Inc all right reserved, © Goodnight Vienna Productions, Frederic J Brown/AFP/Getty Images, Nick Briggs, Rex Features, Action Images, Offside

HUNGRY FOR VOTES!

It's MPs vs Food for who leads the nation...

As the General Election hots up, the nation has become obsessed by which potential leader chows down with the most dignity. Whether it's Labour leader Ed Miliband fatefully choking on a bacon roll or professional posho David Cameron primly tucking into a hot dog with a knife and fork, it's clear punters are paying as much attention to their culinary etiquette as to any of their policies.

But what can we truly tell about their leadership qualities from how they clear a plate? Body language expert Judi James, author of *The Body Language Bible: The Hidden Meaning Behind People's Gestures* talks us through their power capabilities.

JUDI JAMES: BODY LANGUAGE EXPERT!

"Phallic sidestep!"

DAVID CAMERON

Prime Minister and Leader of the Conservatives attacks a hot dog with cutlery

"Cameron showed he was capable of handling a hot dog with Obama in the US, so maybe he's taking a softly-softly approach for UK voters. There were too many phallic possibilities with the hot dog, which made him nervous. That indicates someone media savvy and keen to show a less aggressive side. Cameron is clearly trying to tone down his toughness for the voting masses."

"Awkward but trying hard"

ED MILIBAND

The Leader of the Labour party makes a famous mess of a bacon butty

"This dining disaster shows a form of physical clumsiness that comes from being shy and over-thinking what you do. Ed looks self-conscious and awkward, suggesting someone who tries too hard to get things right. But this determination suggests he could yet make a great Prime Minister."

BORIS JOHNSON

Not in the leadership race this election, but the Mayor of London is hotly tipped to make a bid next time – that's if he can finish a pork bap!

"This pseudo-infantile approach, with the food held close to the chin, suggests a secretive nature with no love of sharing. Perhaps he has skeletons in his closet, as borne out by some of his previous misdemeanours! His naughty expression and dangling food suggests a chaotic leadership style based on an ability to charm his way out of trouble. Boris is more boyish than manly and may use a little cheekiness or plain speaking to sneak things through."

"A messy dispatch!"

"Arrogant boaster!"

NIGEL FARAGE

The UKIP Leader, famous for drinking pints and shouting his views about immigration, takes on a bacon sandwich

"A man who can grin and devour at the same time suggests no shortage of self-confidence – useful for when you're stabbing opponents in the back during political debates. It also suggests confidence to the point of arrogance and the way he's 'boasting' about the food hints at low levels of empathy. It's possibly why he doesn't want more immigrants in the UK!"

"All crust, no filling!"

NICK CLEGG

Deputy Prime Minister and Leader of the Liberal Democrats nibbles a mince pie

"This sad, reflective facial expression as he eats his pie suggests a cautious approach to leadership and a resigned, rather wounded character. He looks like a guy who ate some food once that turned out to be dodgy! He's over-cautious to the point of failing to enjoy the good bits. A man resigned to his fate – even at Christmas time!"

GEORGE OSBORNE

Chancellor, who'll be hoping he can keep hold of the UK's purse strings, takes on a burger

"This is decisive, instantly gratifying eating, suggesting someone who gets the job done no matter how many popularity points they lose en route. George is a dominant alpha, looking like he's killing his prey before devouring it. A ruthless hard-hitter, Osborne's scoffing and stuffing techniques look the most manly."

"Ruthless scoffing"

"Gets her hands dirty"

NICOLA STURGEON

First Minister of Scotland, Leader of the SNP and devourer of cupcakes

"There are huge levels of determination and resilience here from a woman who looks as though she won't back down, no matter how big the challenge or risk of looking silly – as seen here getting covered in icing. She might have bitten off more than she can chew but she looks like she would have come out the winner! Sturgeon is a terrier, tough and resilient, not afraid to get her hands – and face – dirty."

PICS: Evening, Rex Features, PA Photos

JODIE MARSH

MEMBERS ONLY

ZOO's favourite lady returns – and invites you into her very private world. This way, gentleman...

They say it's hard to keep a good woman down. And when you're dealing with a woman as hard to handle as Ms Jodie Marsh, it's damn near impossible.

Every time we shoot Jodie, we always get a fierce reaction. People cease work immediately to take in her magnificence – and that's just us in the ZOO office.

In fact , Jodie has so much to show off – and even more to say for herself – that she has successfully carved a career as a TV documentary queen: a sort of Louis Theroux but with tougher questions and more lingerie.

And just when you think she can't get ruder, she invites us to an exclusive club to talk S&M, dominatrix ways and politics. She really *is* that kinky. ➡

UNSEEN RUDE PICS!

TEXT JODIEVIP TO 65115

Texts cost £1.50 plus standard SMS rate. We'll send you some hot snaps right to your phone!*

"I HAVE MASSIVE PICTURES OF MY BOOBS ON THE WALL IN MY OFFICE"

*Terms & conditions apply. Visit http://www.bauerlegal.co.uk/website-terms.html for more info. Service ends on 1/6/15. Service provided by Bauer. We may send you promotional messages in the future, to opt out of receiving these include NO INFO in your text. Please note you will need an internet-enabled handset in order to view the images. Our customer care number is 01772 477736

JODIE MARSH

MEMBERS ONLY

HI, JODIE. YOU'RE SHOOTING FOR ZOO ONCE MORE. WE STEAL ALL YOUR CLOTHES, YET YOU ALWAYS COME BACK FOR MORE...

I love ZOO – it's like working with my family. We'll be talking about car insurance and then suddenly someone says, "Jodie, your nipples need to be harder for this picture! Can somebody do Jodie's nips, please?" Ha ha. We have a great laugh; it's just endless p*ss-taking. Oh, and it's pretty damn sexy.

YOU JUST KEEP GETTING SEXIER. DO YOU APPRECIATE THE LOVE ZOO READERS GIVE YOU?

I feel very appreciated. ZOO is like my substitute boyfriend. When I'm doing it, I love picking out racy underwear sets, then pairing them with sky-high heels, as if I was dressing for a man. If I had a fella, I'd dress up for him in the rudest things I own – and they're very rude. As I don't, this is like my sexy night in – my chance to be sexy and feel good about myself.

SO, DO YOU FEEL AS EXCITED WHEN YOU SHOOT WITH US?

I'm probably more tame with ZOO than I ever would be in the bedroom. I'm a feisty, strong woman, so I actually like fetish and bondage stuff. The sexy, racy stuff is hot but I want to take it up another notch at home. I like PVC, leather and anything with studs on. I can still do girly, but really I'm a dominatrix.

RIGHT. HOW *FIFTY SHADES* DOES JODIE MARSH GET?

I have a gimp mask.

DOES IT GET USED? WHAT ELSE HAVE YOU GOT?

Oh, I have used them in the past – the distant past – and they are good fun. I have a ball gag, too – one you bite down on. I have a whole wardrobe full of this stuff. I mean ZOO stuff is rude to *you*, but really it's quite vanilla to me!

SO, DO YOU THINK GUYS MIGHT BE THREATENED BY THIS RAUNCHINESS?
I think guys are intimidated by me a little. My job, my lifestyle, all of it. But I only get ego-maniacs approaching me who are cocky and stupid. I just want an average, ordinary bloke, like a gardener or a builder. I don't want a gym-toned hunk, I quite like a fat bloke – a little bit fat, not mega fat! Chubby blokes turn me on quite a lot.

SO, YOU WANT A FAT BLOKE THAT'S INTO KINKY STUFF?
Yes! I like chubby. Like, remember when Plan B first came out and he was a bit chubby? I really fancied him

then. I might have my own range of health supplements and go to the gym every day, but I don't want the male equivalent of me. Chubs do it for me.

HAVE YOU BEEN ON ANY DATES LATELY?

I've had a few dates, but they weren't awesome. Also – one thing that really f**ked me off – I had a date with a guy who let me pay for *everything*. That really put me off. I'm happy to pay my way, but if a guy is taking *you* on a date, he's taking you out – not the other way round!

HAS THAT LADY A-LISTER WHO MADE SEXY ADVANCES TOWARDS YOU BEEN BACK IN TOUCH?

Ha! She's been in touch one or two times, but nothing too sexy. We chat and she asks about projects I'm working on, but I think she maybe feels a bit shy now. She came on so strong earlier and now I've made it clear I'm not interested. That night, when she was offering me very explicit sex, I could easily have got her to come round my house and we could have had some fun. I think we're just mates now though. Ha ha!

DO YOU GET MANY CELEBRITIES MAKING RUDE OFFERS?

I get a lot of celebrity approaches, but I take it with a pinch of salt. I always think they're trying to get in the papers, like one reality star gets with another and they double in value in terms of press coverage. I can do without all of that. I don't want to be in the papers everyday. Certain women do those crap set-up pictures all the time, and it's so fake. I was doing that kind of stuff 12 years ago for God's sake!

WHAT DO YOU MEAN BY FAKE?
Some people are constantly in the press saying, "Ooh, so and so's been spotted shopping in LA with her new boyfriend" but it's all set up. I used to do that but, now I'm a fully-fledged adult, why would I bother doing that rubbish? I wouldn't even know who to call to set up that nonsense any more. I just find it cringy – it makes my skin hurt when I see it.

OK, WE'LL TAKE NOTE! WHAT ABOUT YOUR DOCUMENTARIES? THEY'RE DEFINITELY NOT FAKED!
I'm really proud of them, they've been amazing. I thought the legal highs one was really useful. A lot of people said they learned a lot from that. I've made 13 documentaries and investigations now and I'm proud of all of them – right from the bullying ones to women who pay for sex.

WOULD YOU EVER BE A WOMAN WHO PAYS FOR SEX?
It was hilarious! The show was so rude and funny and genuinely entertaining. I did consider it way back. I even admit that in the show.

SO, YOU FAMOUSLY HAVEN'T HAD SEX FOR A WHILE. DO YOU MISS IT?
No, I don't miss it. I do have toys, lots of very exciting toys, but also – after I haven't had it for a while – I'm not even looking for it. I love riding my Harley Davidson instead. It's definitely sexy, very powerful – you have a lot of power between your legs. A lot of guys do a double take when they see me on it. I ride fast and safe – like you should for sex! Most men can't keep up with me on a bike.

MOST MEN CAN'T KEEP UP WITH YOU FULL STOP! WHAT DO YOU THINK ABOUT THE ELECTION? →

JODIE MARSH

MEMBERS ONLY

"I LIKE PVC, LEATHER... ANYTHING WITH STUDS ON!"

"ZOO SHOOTS MAKE ME FEEL VERY SEXY"

I think there's a lot wrong with our country, and it's really sad that you can't say honest but fair views without a storm of criticism. In my mind there are four main parties, but I won't be voting Labour or Lib Dem – put it that way.

DO ANY POLITICIANS APPEAL TO YOU?

I think Nigel Farage is a very smart man. I like that he thinks before he speaks – a lot of the other leaders absolutely don't and make fools of themselves. It's a shame most of them only talk in soundbites or use political jargon.

WHAT ABOUT RUSSELL BRAND? HE DOESN'T TALK IN SOUNDBITES AND LIKES A POLITICAL RANT...

I used to love Russell Brand, but he's a bit of a tosser now. He's telling people not to vote while living in a £7m house – and he's worth £50m! I just think, "F**k off!" If you're that bothered mate, give your money away. It's good to care about people less well off than yourself, but the way he is preaching and slamming people who have any cash while living that lifestyle is just bullsh*t.

WHAT DO YOU THINK OF KATIE PRICE'S NEW, LESS BOOBY BODY?

Who? Oh yeah, her – the one who's famous for having loads of different kids with different dads!

UH YEAH, HER. WE THINK.

I don't care about Katie Price! Why do I care about how big her boobs are? I will get mine reduced at some point. I don't want to be 50 years old with massive 32GG breasts, but I'll be doing that later on. I've said that all along – it's no secret!

WHAT'S HAPPENED TO THE BODYBUILDING? WE WERE A TAD WORRIED YOU'D END UP GETTING LIKE THE HULK!

I'm still training and using my products every single day, but I have no time for it. Last night, I had pizza and cake. This is why I train so hard to keep all the weight off! If I wasn't filming documentaries, I'd ➡

do it again. I actually like doing the training – my life is so chaotic, I actually welcome the strict, regimented training of being in the gym.

ALL YOUR FAVOURITE ZOO SHOOTS END UP ON YOUR WALL. WHERE WILL THIS ONE GO?

I don't know – there's no space left anywhere now! In every room, I have framed pictures from my favourite ZOO shoots, blown up and in black and white. In my office alone, I have six pictures – they're each about 2ft tall. They're in very ornate frames – just massive pictures of my boobs!

"ZOO SHOOTS MAKE ME FEEL VERY SEXY"

NOT OK!

JODIE MARSH

MEMBERS ONLY

UNSEEN RUDE PICS!

TEXT JODIEVIP TO 65115

Texts cost £1.50 plus standard SMS rate. We'll send you some hot snaps right to your phone!*

*Terms & conditions apply. Visit http://www.bauerlegalco.uk/website-terms.html for more info. Service ends on 1/6/15. Service provided by Bauer. We may send you promotional messages in the future, to opt out of receiving these include NO INFO in your text. Please note you will need an internet-enabled handset in order to view the images. Our customer care number is 01772 477736

DION DOES DAYTIME

How an ex-England striker ended up on a home improvement show...

The silly season started early this year: in one of the most bonkers transfers ever, ex-Aston Villa goalgrabber Dion Dublin is the new frontman for BBC One's *Homes Under The Hammer*.

Who would ever have thought the ex-Premier League striker would end up going head-to-head against Jeremy Kyle in a TV ratings battle?

This is how it happened.

Homes Under The Hammer is on BBC One, weekdays at 10am!

Dion's Xmas album!

HI, DION. WHO DID YOU HAVE TO HASSLE TO GET THIS JOB?
They contacted *me* – honest! I went for a screen test, where they stood me in a house and I had to talk through each room as if I was presenting the show. When they offered it to me I was overjoyed. The only phonecall I've had that was shorter was when I signed for Manchester United from Cambridge!

WHAT DO YOU KNOW ABOUT PROPERTY AUCTIONS?
I've been to a few. I bought a few properties when I was playing, and ended up in auction rooms. I always thought rather than leave a lot of cash in the bank, I'd invest it in bricks and mortar. I did it all myself – there were no middle men to do it for me!

IS IT SCARY IN THAT AUCTION ROOM? YOU COULD LOSE PEOPLE A LOT OF MONEY!
You're terrified to make any movements. For some reason, you always get a sweat on. I'm quite tall so I'm scared of moving in case the auctioneer shrieks, "That's £100,000, sir!" It's an exciting place to be, but you've got to know what property you're buying.

THE SHOW IS ABOUT HOME MAKEOVERS. ARE YOU ANY GOOD AT DIY?
I did one job where I completely rebuilt the family home. We sawed the house in half and renovated it from back to front. I like to think I know what works for me personally, then I try and pass that on to the contestants. Hopefully you give them some good advice.

"I'M SCARED TO MOVE IN CASE THE AUCTIONEER SAYS, 'THAT'S £100,000, SIR!'"

RIGHT, ULTIMATE MAN TEST: CAN YOU PUT TOGETHER FLATPACK FURNITURE?
No problem. Last week, I put up two single beds in an hour. Have that! That's almost better than scoring in a big game!

"Making flatpacks is better than scoring"

WHEN WERE YOU MOST NERVOUS: TAKING A LAST-MINUTE PENALTY OR BIDDING AT A BIG AUCTION ON TV?
Oh man, the auction room by a mile! My job was to play football and I felt relaxed on the pitch. In the auction room, I'm still nervous and a bit of a mess out there. I have to take on all the right information and get it right each time.

YOU'VE OBVIOUSLY DONE QUITE WELL SINCE RETIRING. DO YOU THINK TOO MANY PLAYERS JUST BLOW THEIR CASH?
The money is there and you have to use it. You have to be a man and prepare yourself for what happens outside of the cocoon of football. You get a lot of people in and around football clubs who thrive on getting young players to make investments they don't really need to make. I started working for Sky Sports a few years before I retired, just to make sure I learned a new skill. Sky gave me a deal, but clubs do a lot to help you out.

ARE WE RIGHT IN THINKING YOU'RE ALSO A BIT OF A MUSICIAN?
I hope so! I did an album called *Dion Dublin's Christmas Presents*, and I also invented The Dube – a box-shaped percussion instrument – when I was at Norwich. Now, people like Robbie Williams' drummer use one.

COULD YOU START A BAND WITH ANY OTHER PLAYERS?
Most of them are rubbish! My former Manchester United goalkeeper Peter Schmeichel plays keyboard and drums, ex-Blackburn Rovers striker Matt Jansen is supposed to be a very good keyboardist, and Petr Cech plays the drums. See, there's a decent band in there, I think!

10 PLAYERS WHO WENT ON TO CRAZY CAREERS

TIM WIESE
The ex-Werder Bremen keeper made over 200 Bundesliga appearances and – had it not been for Manuel Neuer – might have been Germany's No1. He has now entered the WWE as a wrestler, making his debut in Frankfurt last year.

FAUSTINO ASPRILLA
The one time Toon striker has launched his own Tino range of condoms, and recommends the guava variety. "It has a flavour and aroma that's very good for romancing."

THOMAS GRAVESEN
The one-time Everton and Real Madrid enforcer made £86m via a series of investments. He now lives in Las Vegas, playing poker.

JIM WHITLEY
After making 38 appearances for Manchester City, midfielder Whitley did a tour of lower league clubs before retiring in 2006. He now plays Sammy Davis Jr in a Rat Pack tribute act.

ANDY LINIGHAN
After scoring the winner in the 1993 FA Cup Final replay for Arsenal, he's now a plumber. Rumours that his van says, "Average Footballer, Excellent Plumber" are apparently only a myth.

RAY HOUGHTON
The Kop legend is now a consultant on the *Football Manager* games.

GAVIN PEACOCK
Once of QPR, Chelsea and the *Match Of The Day* sofa, the former striker is now a religious minister in Calgary, Canada.

KEVIN FRANCIS
The 6ft 7in Stockport County hitman is now a Mountie in Canada. Talk about the long arm of the law...

TOMAS BROLIN
Take your pick of the ex-Leeds man's post-game careers: selling vacuum cleaners and shoes on the internet or making a record with Dr Alban are our personal favourites.

RONNIE EKELUND
After loan spells at Southampton and Manchester City, he now runs Bebe Au Lait – "fashionable covers for breastfeeding mothers", which give mums privacy while feeding their baby.

PICS: Offside, Action Images, Getty Images, Paul A Hebert/AP/Press Association

SHE'S NEW TO ZOO!

INTRODUCING Sophie Bakewell

ZOO welcomes the Staffordshire cherry bomb!

Sophie Bakewell, the stunning new model and part-time barista (preparer and server of coffee) from Stoke, has built up a loyal following thanks to her #ZOOTwitties posts. So much so, her debut ZOO shoot is the icing on the cake.

SOPHIE, EAGLE-EYED FANS MIGHT HAVE SEEN YOU ON OUR #ZOOTWITTIES PAGE. TELL US ABOUT SOME OF YOUR SELFIES...

I post to #ZOOTwitties almost every day. My bath-time one got a lot of love! I really like that one – I always think wet skin and bubbles look really pretty. There's also one of me facing away from the camera in black pants that I like.

SO, HOW WAS YOUR ZOO DEBUT?

I absolutely loved the shoot. I'm worried you'll ask me loads of daft questions, so I've been swotting up! I had really cute underwear on – quite girly choices. It's the kind of underwear I have on when I'm kicking around the house. That's quite sexy, isn't it? A casual, matching set of underwear. Exactly what I'd be wearing anyway!

OH, DO TELL US... WHAT SORT OF THINGS WOULD YOU WEAR AT HOME?

I love Agent Provocateur sets! I'm not always casual. I still lust after suspender belts, matching sets in pink and lace. The problem is, I never get anywhere to wear it!

HOW MUCH ARE YOU ENJOYING YOUR MODELLING AT THE MOMENT? YOU SEEM TO BE EVERYWHERE!
I love the whole modelling deal. It's a real boost to your confidence having your hair and make-up done. I love wearing lovely things and feeling sexy. I also follow loads of other models. Not to assess the competition – I just love how beautiful they are!

WHAT CAN YOU TELL US ABOUT YOURSELF THAT WE DON'T ALREADY KNOW?
I'm a waitress when I'm not modelling. Well, actually I'm a barista, but not everyone in Stoke knows what that is! I quite like it that way – it keeps me grounded.

KEEPS YOU GROUNDED! WE SEE WHAT YOU DID THERE! DO YOUR CUSTOMERS KNOW WHAT YOU DO?
It's quite weird, literally no one where I work in Stoke knows that I model. A few ➡

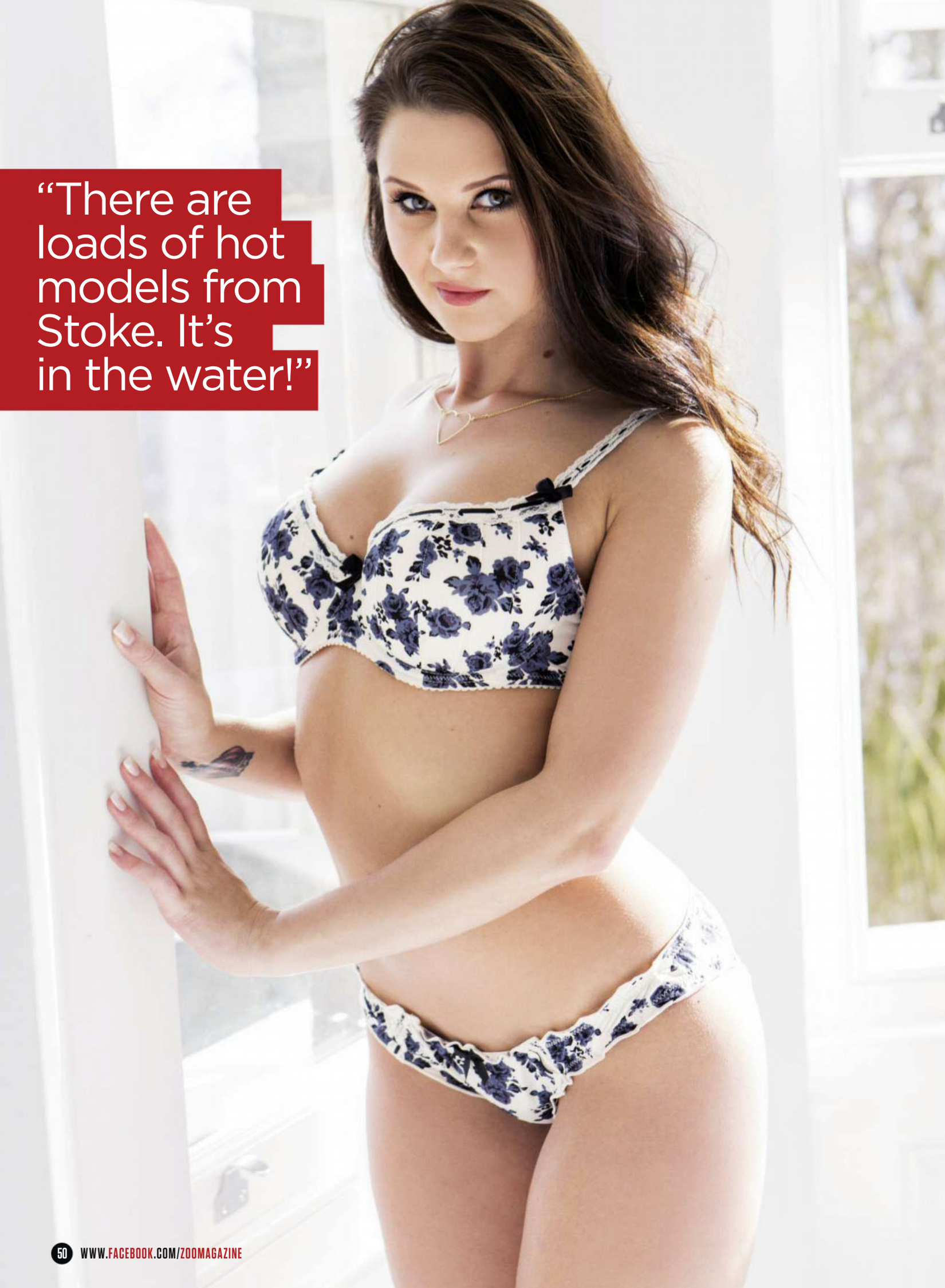

"There are loads of hot models from Stoke. It's in the water!"

SHE'S NEW TO ZOO!

people come in and go, "Aren't you...?" My friends all buy my mags and shoots, which is lovely.

ALSO, WHAT IS IT ABOUT STOKE? LOADS OF THE ZOO GIRLS SEEM TO COME FROM THERE!

There are loads of hot models from around here – Alice Goodwin is from Stoke and Emma Frain is from Newcastle-under-Lyme. So there's definitely something in the water, I think!

WE'LL HAVE TO DO A "BABES OF THE BRITANNIA" SHOOT! WHAT'S YOUR FAVOURITE FEATURE ABOUT YOURSELF?

I think my eyes. I know that's the obvious thing to say as a girl but I do think they're quite nice. So long as I'm awake!

HOW HARD DO YOU AND YOUR FRIENDS GO WHEN YOU'RE OUT IN STOKE?

I'm much more of a pub-type girl. I like being by the fire all cosy these days. I used to do the club thing but now I'm bored of it. I just like a drink and a chat! Stoke is a little bit quiet except for pubs. I'm also terrible for nodding off in the corner.

...AND WHAT DO YOU STAY IN FOR?

My bed! Oh, and I've just smashed all the way through *Breaking Bad*. I was watching five episodes a day! I was totally addicted. I watched so much *Breaking Bad* that I went pale! I'm straight into *Better Call Saul* now...

WHAT'S THIS WE HEAR ABOUT YOUR FANS LOVING YOU SO MUCH THAT THEY SEND YOU GIFTS?

They were all really keen for me to shoot for ZOO, so here I am! A fan on Twitter sent me two massive boxes of Cadbury Mini Eggs at Easter! I couldn't believe it, I was dead impressed by that. But it is sort of dangerous as a model to have so much chocolate around the house.

APART FROM CHOCOLATE EGGS, HOW DOES A MAN IMPRESS YOU?

The best thing is to make me laugh – I know, it's a bit obvious, but it works! I also like someone with tattoos, and he has to be a bit taller than me. Essentially, I want somebody who I can be a big kid with. I like a nice dinner, being taken to a restaurant – something half decent, no Nando's!

ZOO SPORT

THE WEIRDEST AND FUNNIEST STORIES FROM THE WORLD OF SPORT!

UNLOCKING THE MAYWEATHER DEFENCE

WITH ADAM BOOTH

The trainer and tactical mastermind behind some of the biggest shocks in British boxing tells ZOO how Manny Pacquiao can outmanoeuvre Floyd Mayweather

PACQUIAO'S SOUTHPAW PACE!

FIGHT OF THE CENTURY COUNTDOWN!

MAYWEATHER vs PACQUIAO FIGHT WEEK!

Cut off the ring

"The first thing Pacquiao's got to do is to stop Mayweather using his feet. If he uses his feet, he can find space to nullify anything because he's so quick on his toes. Manny has to cut down the space and control the ring by applying constant pressure to get Mayweather where he wants him to be. If he lets Mayweather step round him, then it's Mayweather's fight all night long."

Throw random combinations

"Once you back Mayweather into a corner, the trademark defence comes out with his left shoulder up and right arm by the side of his head. That upper body defence works great for standard punch routines like jab, right hand, left hook, but it's not so good for the more unpredictable punch combinations. Pacquiao has to mix it up with double or triple right hands."

Use unpredictable lead left

"The one thing Pacquiao has got is a very unpredictable lead left hand because he throws it off no rhythm. He sort of makes these funny little movements and then, all of a sudden, the left hand comes out and catches everyone out. If he can get Mayweather pinned up against the ropes, that unpredictable lead left from his southpaw stance will give Mayweather all types of problems."

Don't let him figure you out

"If you look at Mayweather's fights, once he's figured out what the other guy's going to do, the fight then becomes predictable. Not only has Pacquiao got to be unpredictable in his punch selection but also in the rhythm of the fight. He has to vary his attacks so Mayweather doesn't get comfortable or as soon as he does get settled, change the script."

Make him feel the power

"Pacquiao is the smaller man so it's going to be really hard to cut off the ring. His equaliser is his hard hands. If you look at anyone Pacquiao's ever hit, from Oscar De La Hoya to Miguel Cotto, you can see their facial expression change – they don't like it one bit. He's definitely got enough sting in his shots to slow Mayweather down."

Forget about defence

"If Pacquiao ever tried to go on the defensive, he'd get picked to pieces because he doesn't have those defensive skills. His energy, bouncing, springing into distance and crazy punch combinations are his strength. When he moves his head, he looks like a novice boxer rather than a cultivated fighter, whereas Mayweather is the most cultivated there is."

SATURDAY 2 MAY
SKY SPORTS BOX OFFICE
MAYWEATHER vs PACQUIAO
12am

➡ Mayweather vs Pacquiao is exclusively live on Sky Sports Box Office. Buy now at skysports.com/maypac or via your Sky Box.

THE EXPERTS HAVE THEIR SAY

CARL FROCH

Floyd is technically too good!

"If I had to put my house on it, I would pick Floyd Mayweather for obvious reasons. He's so technically proficient and is a defensive master tactician. He's brilliant at tucking in behind that shoulder and not getting hit. What makes it worse is he makes it look so easy! His ring awareness will allow him to box and move and walk Pacquiao onto shots."

JOHNNY NELSON

Southpaw Manny will find holes!

"The key to this fight will be Manny's pace as a southpaw. Floyd was rocked by a Shane Mosley that was well past his best from the southpaw stance, so he's susceptible to it. Floyd's legs are also slowing down and he can't control the pace of the fight like he used to. Marcos Maidana gave him a torrid time in the first fight and really showed up a chink in Floyd's armour."

PICS: Action Images, AlBello/Getty Images, HBO/xposurephotos.com, Rex Features, BSkyB/Andrea Southam

THE BIGGEST BOXING MATCH-UPS OF ALL TIME!

Boxing sage – and Hall Of Fame inductee – Colin Hart ranks Mayweather Jr vs Pacquiao in the pantheon of the greatest fights of all time

"Mayweather Jr vs Pacquiao might be the richest fight in boxing history but it's not the greatest, sitting alongside another long-anticipated match-up between two of the best guys around – Marvin Hagler and Sugar Ray Leonard.

For all those people saying it's the greatest fight ever, here are three fights in my lifetime that have had far more global impact..."

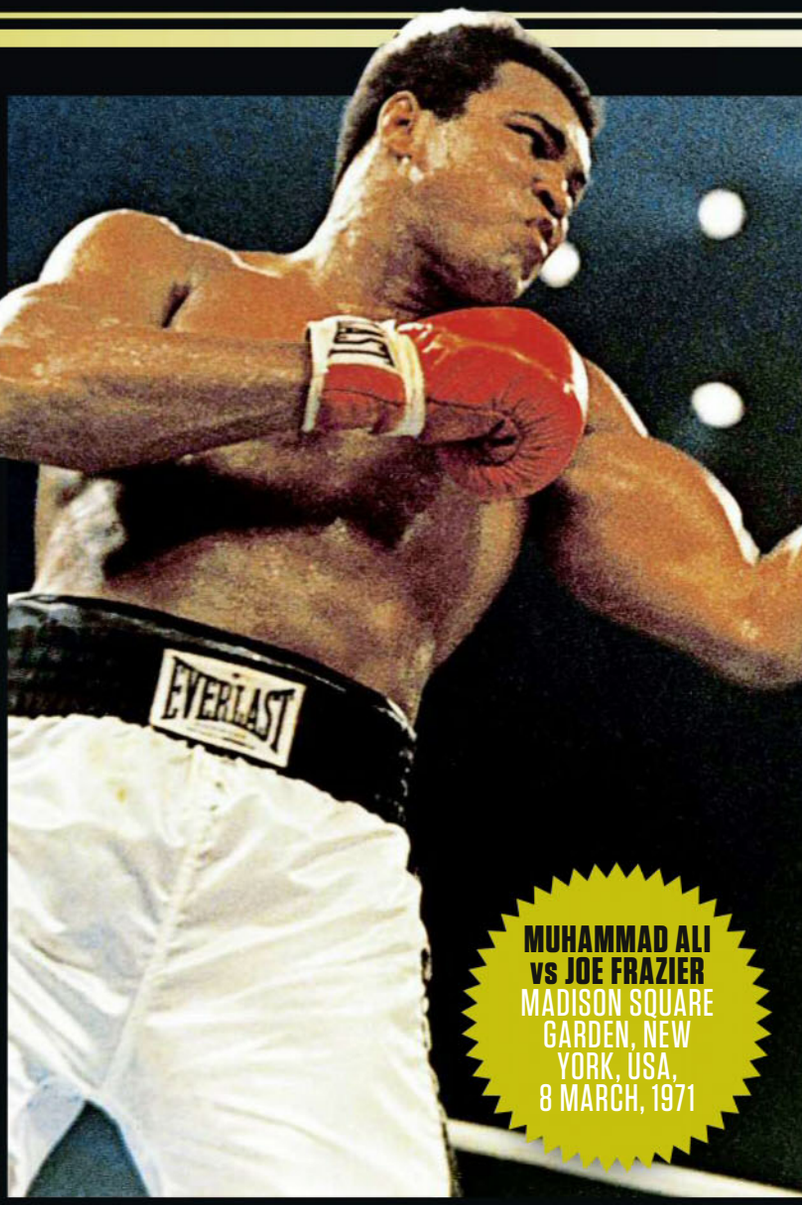

MUHAMMAD ALI vs JOE FRAZIER
MADISON SQUARE GARDEN, NEW YORK, USA, 8 MARCH, 1971

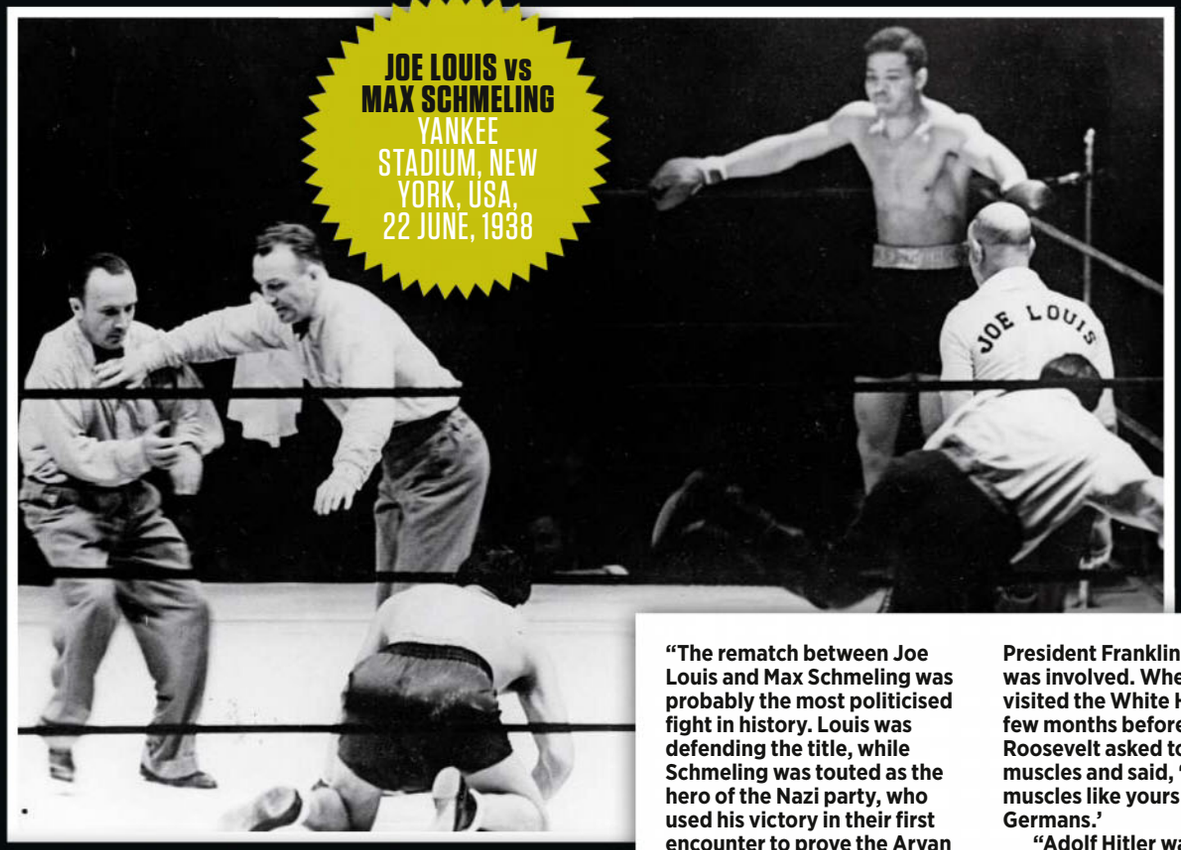

JOE LOUIS vs MAX SCHMELING
YANKEE STADIUM, NEW YORK, USA, 22 JUNE, 1938

MUHAMMAD ALI vs GEORGE FOREMAN
STADE DU 20 MAI, KINSHASA, ZAIRE, 30 OCTOBER, 1974

"The rematch between Joe Louis and Max Schmeling was probably the most politicised fight in history. Louis was defending the title, while Schmeling was touted as the hero of the Nazi party, who used his victory in their first encounter to prove the Aryan race was superior.

"The build-up to the fight was 10 months long, and even President Franklin Roosevelt was involved. When Louis visited the White House a few months before the fight, Roosevelt asked to feel his muscles and said, 'We need muscles like yours to beat the Germans.'

"Adolf Hitler was alleged to have listened to the fight from his mountain retreat. The global interest was enormous."

PICS: AP/Press Association Images, Getty Images, Andrea Southam, Hulton Archive/Getty Images, HBO/xposurephotos.com

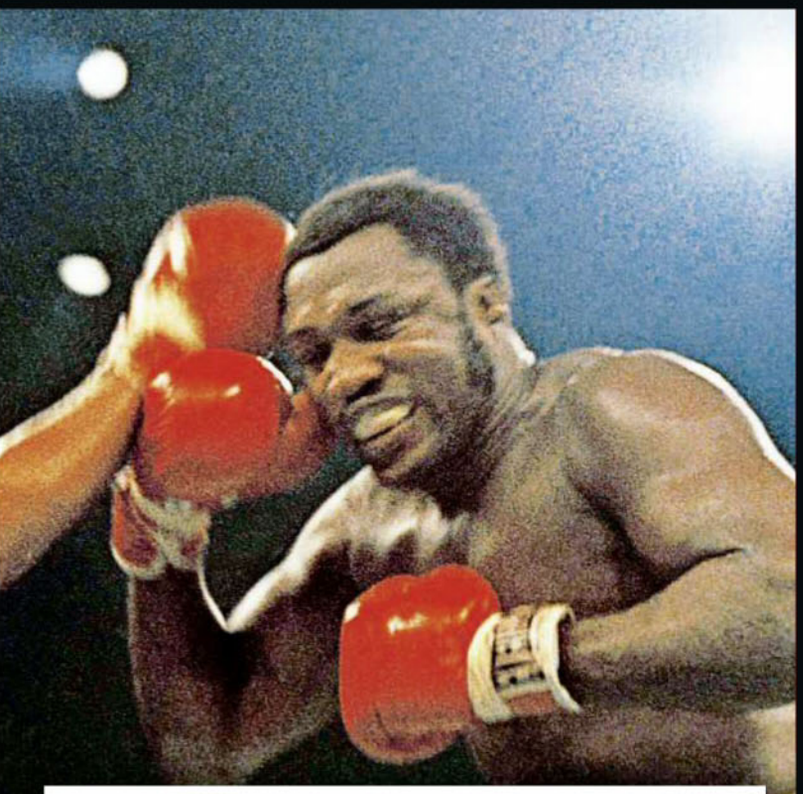

"If the first fight between Ali and Frazier was transported to today, it would make the purse Mayweather Jr and Pacquiao are getting look like chump change.

"Ali was the greatest sports personality of the 20th Century, and it was the first time ever two unbeaten men had fought for the world title. The excitement was so immense, two men died of heart attacks in the arena.

"I was advised by the press chief when I picked up my credentials for that fight to put them straight in the safe in case they were stolen and reproduced!"

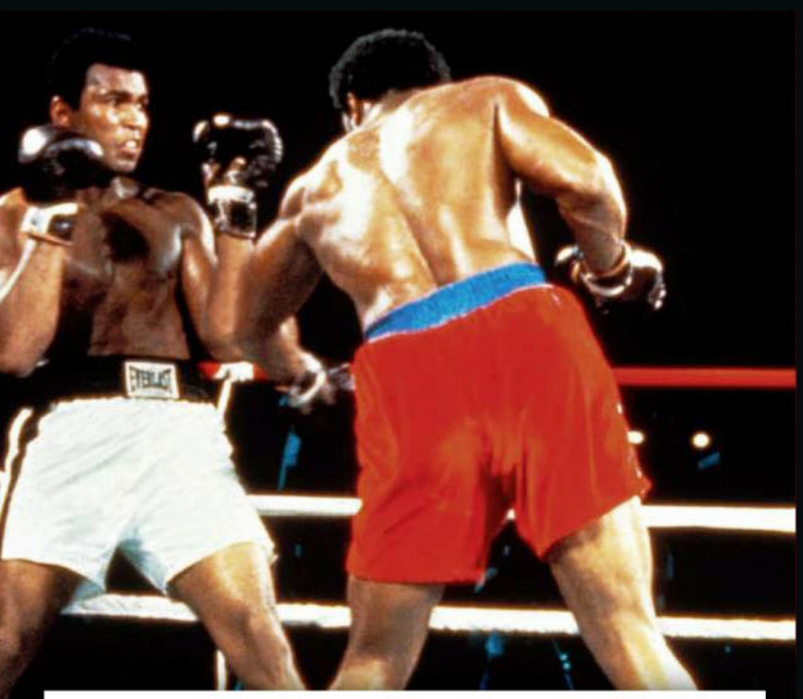

"The Rumble In The Jungle was fascinating because of where it was held and the question it raised: could an ageing Ali win back the title from this young monster George Foreman?

"A lot of experts felt Foreman would end up putting Ali in hospital, but the opposite happened with Ali knocking him out in the eighth round. I was one of only two journalists to pick Ali to win the fight.

"I called it for round 9 and got a telex from my boss saying, 'Why wrong round?' It was brilliant: he was telling me not to get big-headed!"

FIGHT OF THE CENTURY COUNTDOWN!

MAYWEATHER vs PACQUIAO

FIGHT WEEK!

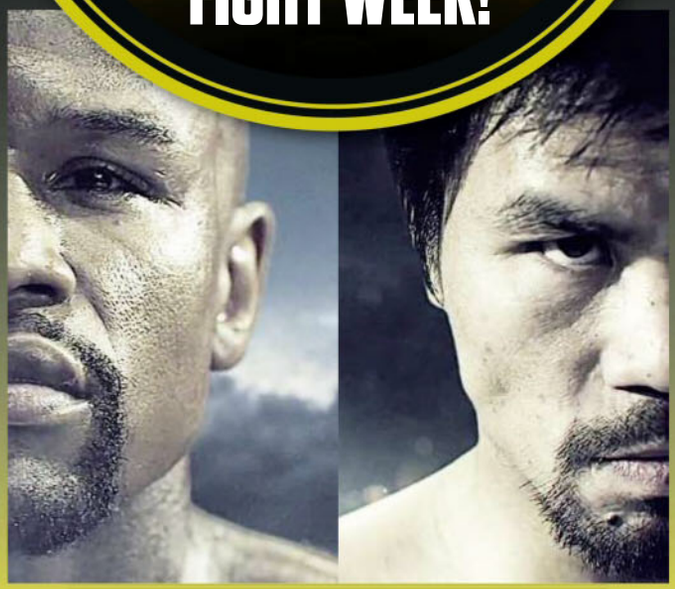

WHO ARE YOU PICKING?

RICKY HATTON

"I fancy Mayweather to win, but not by much. I think Pacquiao has the tools and style to beat him, but Floyd will find a way to win. Juan Manuel Marquez outboxed Manny several times, so I think Floyd will outbox him for a points win."

DAN HARDY

"I'm pulling for Pacquiao, but I just think technically Mayweather's skill set has lasted longer over time. If Mayweather was in the UFC, he could never have compiled an unbeaten record because he wouldn't have been able to choose when to fight the other greats."

JAMIE REDKNAPP

"A points win for Mayweather is a banker. Hopefully it's close, so we can get a rematch out of it and get to see it twice. They're both amazing fighters and I just wish it would have happened five years ago."

LETHAL BIZZLE

"Mayweather is going to win on points all day! Money Team all day! Pacquiao's not the same fighter he was a few years ago, and he's not going to be able to catch Mayweather because the Money Man is too sharp."

"Riding for the Sheikh is best gig in racing!"

Godolphin lead jockey William Buick talks travelling the world in private jets and hanging out in Sheikh Mohammed's palace in Dubai ahead of the first big flat race of the season

£3.5m win!

WILLIAM, HOW MUCH ARE YOU LOOKING FORWARD TO KICKING OFF THE NEWLY FORMATTED JOCKEYS' CHAMPIONSHIP THIS WEEKEND?

I'm riding Dutch Connection for Charlie Hills in the 2,000 Guineas and I can't wait. Every winner you ride counts but with the format change, it means the Jockeys' Championship will start with a bang at Newmarket this weekend and then finish with a bang on Champions Day.

HAVE YOU COME DOWN FROM YOUR DUBAI WORLD CUP WIN IN MARCH?

What an unbelievable experience that was, to win the world's richest – and one of its most recognised – races. Even more important was that it was my first big win in my new role as first jockey at Godolphin, who are based in Dubai.

THE WINNING POT WAS £3.5M FOR THE WINNING HORSE. HOW IS PRINCE BISHOP SPENDING THE PRIZE MONEY?

Ha ha. He's probably bought himself some nice food. Prince Bishop has actually just retired. He's an eight-year-old now and deserves to put his feet up. So I'm sure he'll find some way to spend the money.

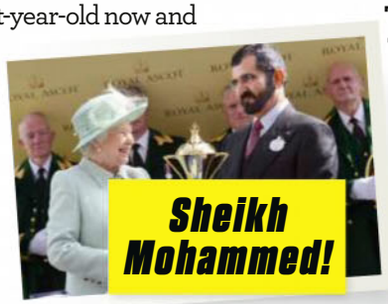

Sheikh Mohammed!

WHAT'S IT LIKE RACING FOR THE EMIR OF DUBAI, SHEIKH MOHAMMED AL MAKTOUM?

It's by far the best job in racing! It's a real privilege to be part of the Godolphin team and it's only going to get better, which is saying something because it's already amazing.

BY AMAZING, DO YOU MEAN ALL THOSE PRIVATE-JET TRIPS YOU'RE ALWAYS TAKING?

That's one of the perks! We're quite fortunate in that everything at Godolphin is done to a very high standard. So when we go somewhere to ride for them it's usually a high-class way of travelling, whether it's private jet or first class on Emirates.

IS THAT THE BEST PART OF THE JOB?

Not having to check-in or wait in queues at the airport is great. But the best part of it all is definitely being able to travel the world and see places I'd never have seen otherwise.

HAS THE SHEIKH INVITED YOU AROUND HIS HOUSE?

I've been to one of Sheikh Mohammed's palaces in Dubai. It was an amazing experience. It's a very glamorous and luxurious pad, as you can imagine!

PICS: Reuters/Ahmed Jadallah, Reuters, Cedric Lane/Rex Features, Action images, Offside, Instagram/williambuick_official

World Cup victory!

SATURDAY 2 MAY

HORSE RACING

The 2,000 Guineas

1.30pm, Channel 4

YOU'RE BEING TIPPED FOR THE CHAMPION JOCKEY CROWN...

I'm just taking it one race at a time because nobody can put pressure on you but yourself. You want to achieve great things and reach your goals and champion jockey is one of my goals. The new format works for me because I'm in Dubai for the winter, then I come back and have chance to get into the swing of things before the championship kicks off.

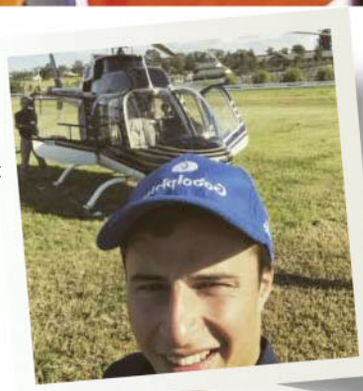

1st class!

➡ To follow the Stobart Flat Jockeys' Championships go to britishracing.com/championships

ZOO FOOTBALL AWARDS 2015

AS VOTED FOR BY YOU!

WHAT WAS THE BEST PERFORMANCE THIS SEASON?

Drama, Cup shocks, standout players and great goals. You tell us what game got you out of your seat the most in 2014-15

CHELSEA 2-4 BRADFORD, FA CUP FOURTH ROUND

24 JAN
The round of giant killings was typified at Stamford Bridge, where the runaway Premier League leaders were 2-0 up against League One side Bradford City before the magic of the Cup kicked in. By the end, you couldn't tell who was gunning for the quadruple and who was the third-tier side.

MAN CITY 0-2 MIDDLESBROUGH, FA CUP FOURTH ROUND

24 JAN
Middlesbrough turned up at the Etihad Stadium for what seemed like a routine Cup tie and proceeded to play the Premier League champions off the park and out of the Cup. Two goals and a clean sheet didn't even tell the full story.

LEICESTER CITY 5-3 MANCHESTER UNITED, PREMIER LEAGUE

21 SEP
With Louis van Gaal's new-look United 2-1 up at half-time by way of a sublime Angel di Maria chip, the tie looked poised for the floodgates to open. And open they did, just not in the expected direction, as Jamie Vardy put the Red Devils to the sword and introduced himself to top-flight football.

VOTE NOW AT ZOOTODAY.COM/FOOTBALLAWARDS

Lip Reading

THE ORIGINAL AND BEST! Revealing the Premier League potty-mouths since 2005!

Chelsea 1-0 Man United
18 APRIL, 94TH MINUTE

"Ah, no way! You f**king dived!"
Gary Cahill

United's Ander Herrera sees yellow after falling under a late Gary Cahill challenge.

Reading 1–2 Arsenal (AET)
18 APRIL, 65TH MINUTE

"Don't say any more about it! It was ball-to-hand! No more!"
Martin Atkinson

The referee calls it accidental handball when Arsenal's Matthieu Debuchy handles in the box.

Leicester 2-0 Swansea
18 APRIL, 88TH MINUTE

"Where's my five f**king players? P*ss off! F**king bullsh*t!"
Lukasz Fabianski

The Swansea keeper vents his frustration as the Swans let in a second from a free-kick.

Man City 2-0 West Ham
19 APRIL, 66TH MINUTE

After a stray Cheikhou Kouyate elbow injures David Silva, the Hammers players query the ref's yellow card.

"Then what's he walked off for?"
Anthony Taylor

"F**k off!"
James Collins

"Ref, I don't know why he's on the floor? He didn't touch him!"
Kevin Nolan

Aston Villa 2-1 Liverpool
19 APRIL, 35TH MINUTE

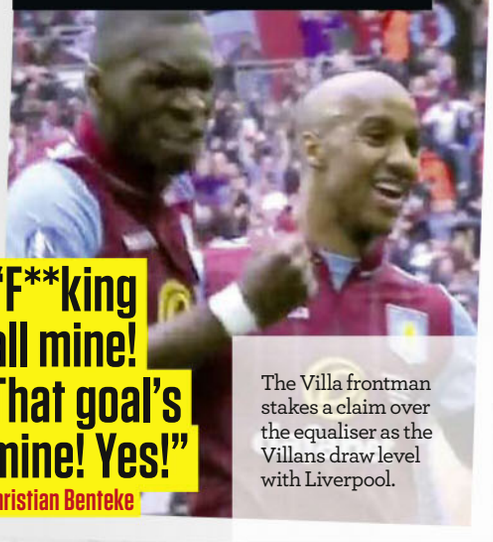

"F**king all mine! That goal's mine! Yes!"
Christian Benteke

The Villa frontman stakes a claim over the equaliser as the Villans draw level with Liverpool.

SPORTS QUIZ!

Answers at the bottom of the page!

1 Jimmy Anderson is now England's leading wicket taker, but whose tally did he surpass to claim the record?

2 **Who was the last player to win the PFA Player of the Year and Young Player of the Year in the same season?**

3 Which UFC star recently revealed a new tattoo of a tiger with the warning, "If you see the tiger, it's too late. You're food."?

4 **Who has been named the worst-behaved team in the Premier League, according to new FA Fair Play figures?**

5 What Bayern Munich star was a ballboy at the 2004 Champions League Final between FC Porto and Monaco?

6 **Which British sprinter has challenged the speedy Arsenal duo Theo Walcott and Hector Bellerin to a £30,000 winner-takes-all race?**

7 After gaining Spanish citizenship, which Arsenal forward can finally play for the club, four years after signing for them?

8 **Can you name the NFL star (*above, left*) posing for a selfie with David Beckham?**

9 How many Bundesliga titles has departing manager Jurgen Klopp won at Dortmund?

10 **What F1 driver has the nickname "Crashtor" after being involved in a string of accidents?**

FANZONE!

THE BEST BANTER FROM THE BACK OF THE STANDS

Fan favourite

Manchester United and Arsenal fans have rigged Liverpool's Player of the Year vote by flooding the poll with votes for Mario Balotelli. The £16m flop is still a fan favourite, just not in the home stands.

Father of football

Fifa president Sepp Blatter has been likened to Jesus and Martin Luther King by delegates of Concacaf in support of his bid for a fifth term in office. Presumably in terms of his football knowledge.

Big Effing German

One Arsenal fan has recycled his Cesc Fabregas shirt by removing a few letters to make it an ode to the "Big Fking German". Thankfully, there's no risk of Per Mertesacker ever joining Chelsea.**

Chant of the week!

"We're rich but we're sh*t!"

The Toon Army voice their protest to Mike Ashley as they sink to another defeat against Spurs

Bench humper

Clitheroe striker Jay Hart was axed by the non-league side after being filmed having sex with a blonde in the dugout after a defeat. The game was even billed "Ladies Day" to attract female supporters.

Separated at birth?

Father Damo
Father Ted

Jack Grealish
Aston Villa

PICS: Action Images, Offside

ANSWERS: 1 Sir Ian Botham **2** Cristiano Ronaldo (2006-07) **3** Conor McGregor **4** Chelsea **5** Manuel Neuer **6** Richard Kilty **7** Wellington Silva **8** Odell Beckham Jr, New York Giants **9** 2 **10** Pastor Maldonado

Paige VanZant!

The fighter you need to know about!

From dancer to model to ring-card girl to Octagon destroyer, Paige VanZant is the UFC's hottest rising star!

When it comes to the fight game, there are hot prospects and there are *hot* prospects! Say hello to the UFC's newest superstar, Paige VanZant.

The 21-year-old strawweight grappler dominated Felice Herrig recently in a unanimous-decision victory to take her record to 2-0 with the organisation and present herself as more than a killer looker.

The former dancer and model won her first pro MMA bout at 18 and, being too young to compete in the Octagon, Paige signed up to the UFC as a ring-card girl to be around the action.

She's now making a big impression, even being likened to Conor McGregor! "It's like the McGregor thing," said UFC supremo Dana White after VanZant's last outing. "She's got that thing I always talk about – that thing you can't teach. Everybody in my dressing room wanted to meet her."

With Reebok having signed her up to a deal and Paige herself declaring that it feels like her birthday every time she fights, this is one gift that'll keep giving.

Knockout!

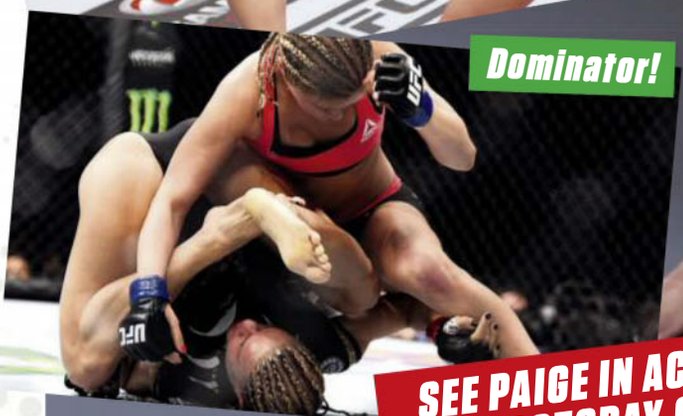

Dominator!

Fighting fit!

SEE PAIGE IN ACTION AT ZOOTODAY.COM!

ZOO STAG DOs

Whether it's your mate's stag do or your own, or you and the boys just want a top lads' holiday somewhere new, ZOO Stag Dos is your only destination.

We've got all the best cities across Europe covered, plus the hottest new clubs, top activities and VIP bars ready to make your weekend an unforgettable* one – all at a price that suits you.

We'll take care of everything – flights, hotels and bookings – so you won't have to worry about sorting out the paintballing with a banging hangover. What's more, we'll also fix you up with your own customised ZOO Stag Dos T-shirts, a bottle of Jägermeister and six free digital copies of your favourite men's weekly.

So what are you waiting for? Book yourself onto a ZOO Stag Dos trip today.

Go to zootoday.com/stagdo and let the mayhem commence.

PICS: everynight.co.uk

*Depends entirely on the number of Jägerbombs consumed

ZOOTODAY.COM/STAGDO

GET YOUR ZOO WALLPAPERS

Personalise your tech with your favourite magazine by grabbing some free ZOO wallpaper and uploading it to your device. You'll be the envy of everyone on the train/bus/boat/space station...

HOW TO DO IT!

Swipe to select your favourite babe, then take a screengrab (on an iPhone, press both the power and control buttons simultaneously. If you don't have an iPhone, your device will have its own weird way), then upload from your gallery as your wallpaper. Hey presto – you're the man!

WORKS ON MOST SMARTPHONES AND TABLETS!

ZOO

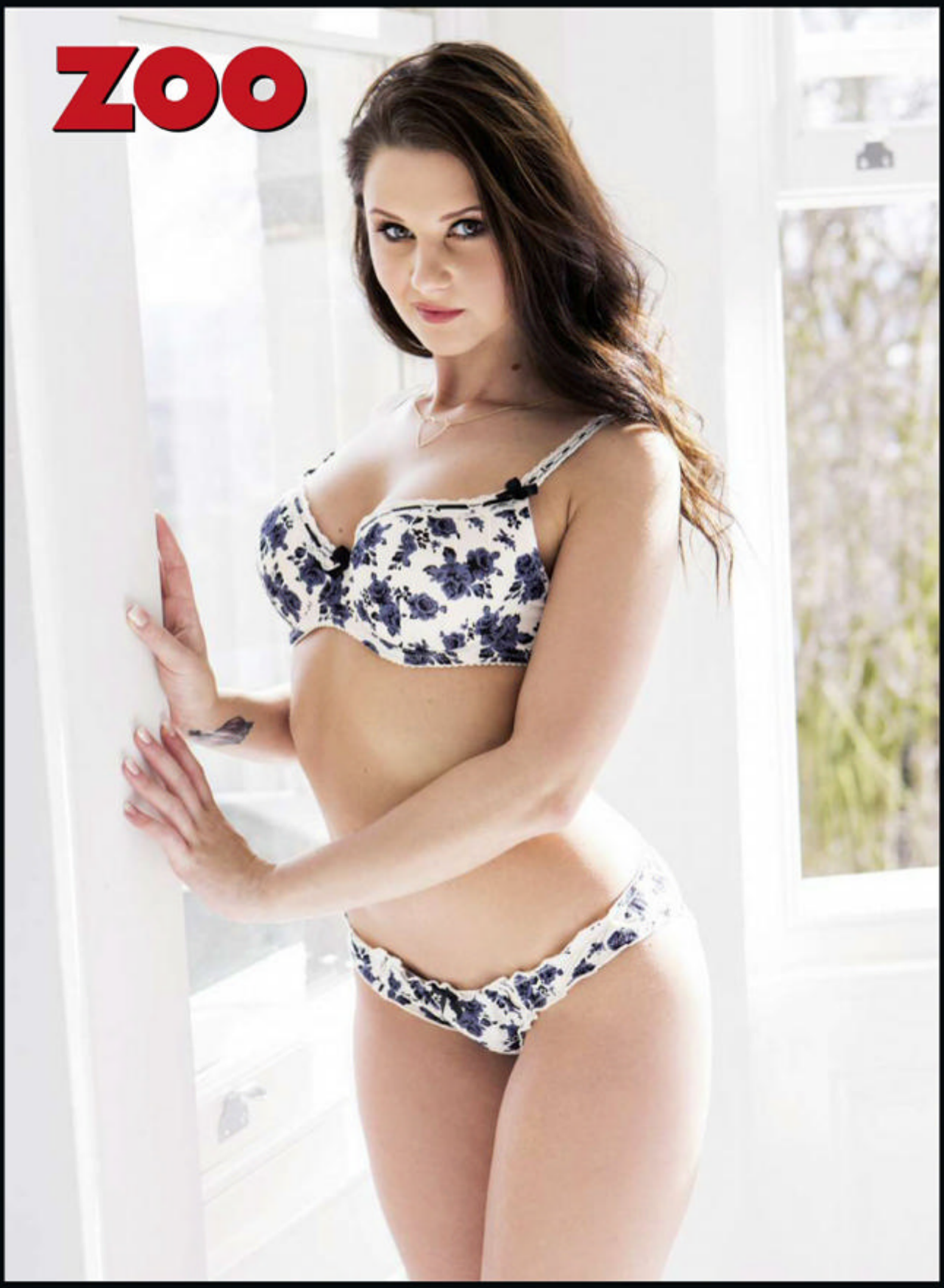
ZOO

ZOO

It's the world famous...

#ZOOTwitties

The original and best source of rude selfies on Twitter. Follow @ZOO for more!

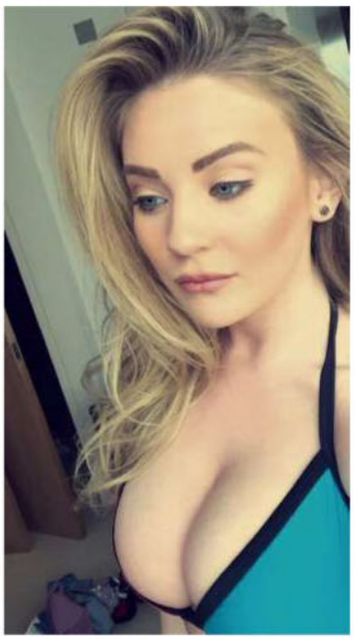

@BethanyLilyA

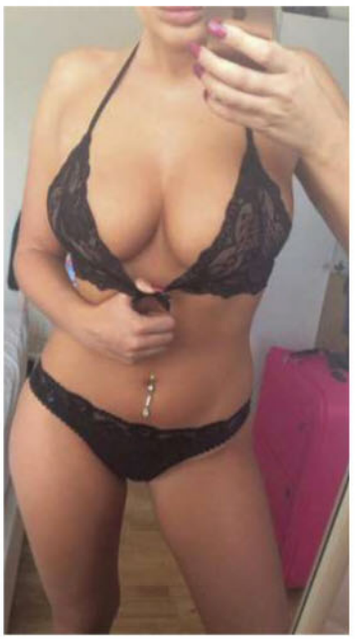

@emmagreenmodel

@FionaGirlSoho

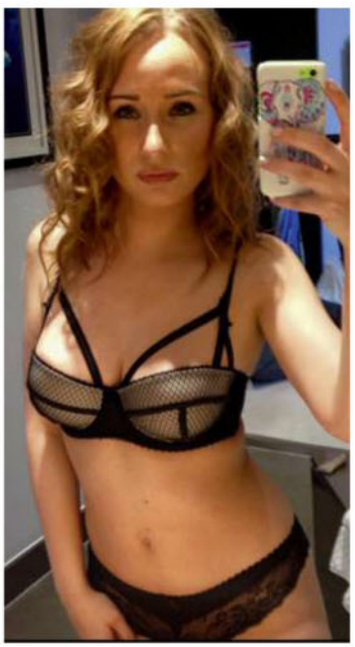

@Rachel_may_a

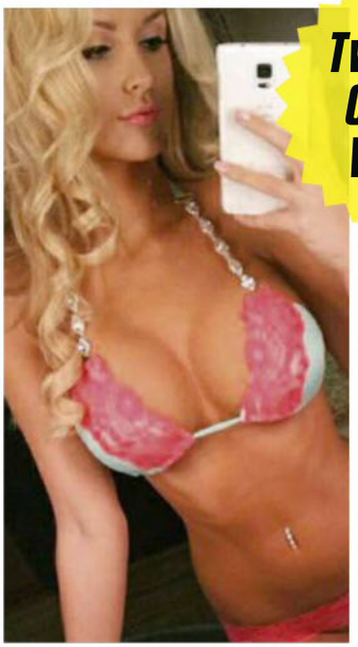

@AmieAllan2

Twitties Of The Week!

FOLLOW US AT TWITTER.COM/ZOO FOR MORE #ZOOTWITTIES. GIRLS: TWEET US YOUR SELF-TAKEN PICS TO...
@ZOO WITH #ZOOTWITTIES IN THE MESSAGE AND YOU COULD STAR HERE!

BE MATES WITH...

ZOO

BIT.LY/ THEZOOLETTER

Get the latest girls, gags, reviews and sport from your favourite mag – straight to your inbox!

FACEBOOK.COM/ ZOOMAGAZINE

Join 2.4 million fans to see the latest virals, hottest girls and huge competitions – direct from ZOO Towers!

TWITTER.COM/ ZOO

We'll tweet you candid Real Girls and stripping models in our world-famous #ZOOTwitties hashtag!

YOUTUBE.COM/ ZOOTODAY

Watch hundreds of sexy strips in our ever-expanding video archive of amazing ZOO girls!

"BRUTAL AND INTENSE"

BOX OFFICE BUZ

TOM HOPPER RYAN KWANTEN ED SKREIN JOHAN HEGG

NORTHMEN

DVD £7.99

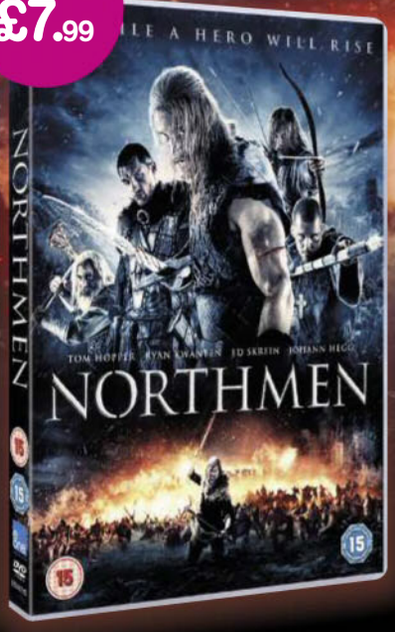

OUT NOW ON DVD

available at hmv

While stocks last

© MMIX Elite Film AG All Rights Reserved. Packaging © Entertainment One UK Limited 2015. All Rights Reserved.